News While It Is News And Best Features Obtainable

The Portsmouth Daily Times.

Associated Press And United Press Leased Wires

ENTERED AS SECOND-CLASS MATTER POST-OFFICE, PORTSMOUTH, OHIO | VOLUME THIRTY | PORTSMOUTH, OHIO, SATURDAY, JULY 14, 1923 | 12 PAGES TODAY | SINGLE COPY Daily 1c Sunday 5c | BY CARRIER PER WEEK Daily Except Sunday 15c Daily and Sunday 20c

200 MOTOR BOATS SEIZED IN DRY RAID

Found Dead At Bottom Of Shaft

PHILADELPHIA, PA., July 14.—(By the Associated Press)—Clarence H. Sweet, of Bluefield, W. Va., president of the National Lumber Company, was found dead today at the bottom of an airshaft of the Bellevue-Stratford Hotel, where he had a room on the fifth floor.

Sweet's skull was crushed, evidently from a fall from the window of his room, the police believe. Papers found among the effects in the room indicated, according to the police, that things had not been going well for him.

Sweet arrived at the hotel yesterday afternoon. The police learned that he had a wife and two children at Hagerstown, Md.

Death Penalty On Gunman

AIX LA APPE, July 14.—(By the Associated Press)—A Belgian court martial here today imposed the death penalty upon three Germans—Count Von Keller, Ludwig and Kingender, and life imprisonment at hard labor upon a fourth, Lorber, on conviction of sabotage.

Attempted To Sell Child

CLEVELAND, O., July 14.—(By the Associated Press)—The parents of a six months old baby girl were in custody today following allegations they had attempted to sell their child for $5,000.

According to information given juvenile court authorities, Dorothy Ann's parents had been trying to sell the child. Two detectives were sent to investigate. The officers declare they were offered the child at a price of $5,000, under the stipulation they would provide her with a good home.

"We feel that there are people that can give our baby a better home than we can. We are very much in need of money now," the father is reported telling the officers.

The father slept at Central police station last night and the babe and her mother at the detention home.

Foreign Nations Must Pay Debts

WASHINGTON, Jun 14.—(By the United Press)—The United States next winter will begin to apply pressure to tardy foreign governments who have failed to respond to invitations to send representatives here to refund war time debts to this government. Ambassadors of the United States in those countries will probably be instructed to inform foreign governments that this country desires that its invitations be heeded without delay. Sixteen months have elapsed since invitations were dispatched to the debtor nations to the United States but today only five have responded—Great Britain, Finland, Belgium, France and Czecho-Slovakia. The first two have funded their debts.

HAMBONE'S MEDITATIONS

By J. P. Alley

Thousand Homeless From Fire

Just Before Sailing For Alaska

President and Mrs. Harding (first auto in top photo and inset below) received rousing cheers riding through Tacoma, Wash., streets. The chief executive, who already has landed in Alaska for a tour into the interior, will return to Seattle on July 27.

WALLACE, IDAHO, July 14.—(By the Associated Press)—Misery stalks today in the little towns of Burke and Mace, mining centers seven miles east of here, after a devastating fire starting about one o'clock yesterday afternoon and sweeping its way through nearly a mile and a half of homes, stores and mining works. At midnight last night no deaths had been reported, but the entire town of Burke was destroyed and nearly every home in ruins. The loss is put at $1,500,000.

Mace, adjoining Burke on the west, suffered less seriously, the flames having been fanned by a west wind away from the conflagration starting place.

About a thousand persons are said to be homeless. They were driven ahead of the fire towards Thompson Falls. Men, women and children last night were frantically trying to save their belongings from the onslaught of the flames. Many lost all they possessed.

It was announced by officials of the Hercules Mining Company that the Hecla Surface Works were destroyed though the Hercules plant had been saved. Loss to the Hecla Company is estimated by local mining men at between $750,000 and $1,000,000. The electric hoist of the Hecla, one of the largest in the world, was burned.

The fire was checked at the Tiber Hole] and the Hercules works. Fire fighters recruited from the men of the towns, supplemented by the apparatus from Wallace, are staying the flames' advance, though the whole hillside is a mass of fire and smoke.

Red Cross officials from Wallace have been rushed to Burke with food and clothing for the homeless.

It is said it will take several days to quench the fire, as the huge piles of timber cribbing under the Hecla, nearly a quarter of a mile in length, are a mass of flames.

Railway service to Burke, is disrupted, the flames shooting over the tracks and burning the ties.

The origin of the fire is unknown, though many believe that it was started from a spark from a locomotive that passed through Burke shortly before the fire began.

The mayor and Board of Trade of Wallace have appointed a relief committee to care for all persons in need of assistance.

The heaviest loss was suffered by the Hecla Mining Company, which had all of its surface buildings destroyed. The loss is largely covered by insurance. It is estimated that about forty homes with their contents were destroyed, entailing a loss of $15,000, about 25 per cent covered by insurance. Other losses total approximately $75,000.

Boom For Smith Being Started At Conference

FRENCH LICK, IND., July 14.—(By the Associated Press)—Whether Democratic leaders from the middle west will support or oppose the proposed candidacy of Governor Al Smith, of New York, for the nomination for the presidency at the national convention next year was expected to be developed to some extent here today.

Charles F. Murphy, Tammany Hall chieftain from New York and a strong supporter of Governor Smith for the presidency, arrived last evening to confer with George E. Brennan, the Chicago leader and with "Tom" Taggart, boss of Indiana.

Brennan was expected to arrive here today and the trio planned to spend the week-end in conference.

Lesser political lights pointed out that the New York governor who signed the repeal of the prohibition enforcement law in this state, may not have the unanimous support of Democratic leaders from the middle west.

They declared that the central states are not as liberally inclined as New York and that the party leaders from this section may desire to support some candidate less moist.

Considerable interest is attached to the attitude Mr. Brennan holds toward the New York governor.

It is known that some leaders from the middle west are anxious to throw their support to Governor Smith on a "beer and light wines" platform. Mr. Murphy made the trip to French Lick to make a survey of the situation and it was said unofficially, to insist that Smith's name go before the convention next year, and to make friends for his candidate.

To date no definite announcement has been made by Governor Smith as to whether he will be a candidate.

Brennan Denies He's Invited

CHICAGO, July 14.—(By the Associated Press)—Denial that he was invited or would attend a conference of Democratic leaders at French Lick was made by George E. Brennan here today.

Mr. Brennan informed friends he would be occupying a seat at the Hawthorne track when the Illinois derby is run this afternoon.

"I know nothing about any conference at French Lick,' Mr. Brennan said. "I have not been invited to any such conference and I have no thought of going down there."

Puts Ban On Scanty Attire

WHITE PLAINS, N. Y., July 14.—(By the Associated Press)—An edict against sleeveless dresses, sheer materials in other parts of gowns and other evidence of scantiness in apparel of feminine employees has been posted by J. Crowford Stevens, president of the Westchester Title and Trust Company.

Underwood, Robinson Glass To Get In Limelight

BY DAVID LAWRENCE

(Copyright 1923 By The Portsmouth Times)

(This is the eighth of the series of nine articles by David Lawrence on presidential possibilities and impossibilities giving an appraisal of the political assets and liabilities of the men most talked about today for the Republican and Democratic nominations. Mr. Lawrence has just finished a tour of the Western part of the United States with President Harding and is now enroute to Europe to make a detailed survey of reconstruction problems there. At the conclusion of this series, Mr. Lawrence's daily cables from Europe will begin exclusively in The Portsmouth Times.)

THREE men of the South—United States Senators Underwood of Alabama, Carter Glass of Virginia, and Joseph T. Robinson of Arkansas—deserve to be mentioned in any discussion of presidential candidates on the Democratic ticket not because any of them appears to have a chance in 1924 but as favorite sons they will command certain delegations that be reckoned with before a final selection is made.

There are two reasons why the three senators, able men, though they be, would hardly be chosen. One, of course, is the political habit of the Democratic leaders in seeking a candidate not from the certain Democratic sections but from

(Continued on Page Four)

To Arrange To Scrap Warships

WASHINGTON, July 14.—(By the Associated Press) — Definite steps toward fulfilling the terms of the naval limitation treaty, now ratified by all the powers, were taken today by Secretary Denby when he called a meeting of a naval council to arrange details of scrapping the battleships abandoned under the limitation program.

GARY TO ABOLISH 12-HOUR DAY SOON

NEW YORK, July 14.—(By the Associated Press)—Elbert H. Gary, head of the U. S. Steel Corporation, today stated that abolition of the 12-hour day in the steel industry, recently pledged President Harding would probably be begun within the next six weeks.

Speaking through his secretary, Mr. Gary said: "We shall probably commence actively taking steps to reduce the number of 12 hour workers within the next six weeks." He declined to reveal the machinery already set in motion to abolish the 12-hour day nor would he estimate the number of workers who would be affected within the six weeks period.

Later confirming personally the statement made through his secretary Mr. Gary said:

"Plans are now being developed. It will require a considerable length of time to complete the change.

"If I said I was going around the world next week, what would it mean? It would mean I was going to start around the world next week. The actual trip would take a much longer time."

Labor leaders evidenced intense interest as to when the steel industry would begin making good its promise to the president. The most positive assertion previously made by Mr. Gary, was that steps toward wiping out the 12-hour shift would be taken soon, when increasing labor supplies were obtained from the negroes of the south, Mexico, the Philippines and abroad

Head Of Peerless Motor Car Company Sued

CLEVELAND, O., July 14.—(By the Associated Paress)—Disappointment over a decline in the price of the stock of Peerless Motor Car Co., is believed to be responsible by Richard H. Collins, president of the Peerless Motor Car Co., named as a defendant in a suit filed here yesterday to recover upwards of $500,000 from Mr. Collins. A second suit filed against the other officers and directors of the Peerless Company demand cancellation of an alleged contract to pay Mr. Collins a bonus of $65 a car besides a salary of $150,000 yearly.

The suit against Mr. Collins alleged that he has been paid upwards of $500,000 for plans and specifications of the present Peerless automobile.

The suits were filed by David L. Rockwell, a lawyer and investment advisor.

Mr. Collins who was in Boston yesterday, wired that he had no intimation that such actions were to be brought against himself and the company and stated that he would have no further comment to make on them until he returns to Cleveland about the middle of next week.

Acquitted Of Murder

NEWARK, N. J., July 14.—(By the Associated Press)—A supreme court jury returned a verdict of not guilty against Mrs. Mary F. Creighton last night and for the second time in three weeks, she was acquitted of a charge of murder.

After standing as co-defendant with her husband on a charge of poisoning her nineteen-year-old brother, Charles Avery, and being acquitted on June 22, Mrs. Creighton was placed on trial alone for the death of Mrs. Annie Creighton, her mother-in-law.

A third indictment is pending against Mrs. Creighton. It charges her with attempting to obtain merchandise from a Newark department store under false pretenses.

Six Convicts Escape

PHILADELPHIA, PA., July 14.—(By the Associated Press)—Six convicts escaped from the Eastern State penitentiary today after beating a guard. They escaped over a wall, held up a motor truck and fled in the direction of Fairmont Park. All were said to be armed.

Wilson May Not Testify

WASHINGTON, July 14.—(By the Associated Press)—Defense counsel here, held a subpoena today for the appearance as a witness of Woodrow Wilson. Service of the subpoena prepared yesterday was being held up, however, counsel said, until they had consulted with Rear Admiral Cary T. Grayson, the former president's physician, as to whether his physical condition made it advisable for him to respond either on the witness stand or by deposition. It was doubtful whether Mr. Wilson would appear in court, defense counsel indicating they would not press for his appearance.

Attorneys for the defendants, who are charged with conspiracy to defraud the government, said they desired Mr. Wilson's statement as to his observations of the Morse plant, at Alexandria, Virginia, when he visited it in May, 1918, for ceremonies launching the ship building work there.

Perishes In Swimming

COLUMBUS, O., July 14.—(By the Associated Press)—Dewey Smoke, 22, Pataskala, was drowned while swimming in a quarry at Lockville, near here last night. The body was recovered.

"Baby Mine"

Fire Destroys Basket Factory

CLEVELAND, O., July 14.—(By the Associated Press)—Fire, sweeping through South Euclid early today, destroyed the Henry Prasse Company basket factory, spread to four dwellings, driving 25 persons to the streets in their night attire, and for a time menaced the entire village. Cleveland Heights fire apparatus, called to help check the flames, arrived in time to save the dwelling houses and keep the blaze from spreading through the village.

The total loss is estimated at $50,000

199 Passed Exams

COLUMBUS, O., July 14.—(By the Associated Press)—Of 494 applicants who took the June examination for admission to the bar, but 199 passed, according to the list of successful applicants made public last night by Seba Miller, clerk of the supreme court. Failure of 295 of the applicants set a new high record, Mr. Miller said.

The highest grade of 87.3 went to Anthony P. Coolen, a student of St. Xavier's College, Cincinnati; Clyde M. Abbott, Columbus Ohio State University, was second with a grade of 87 and Wade DeWoody, Akron, for 18 years a student in a law office, was third, with 85.

Seven women were among those who passed the examination.

Dragged To Death

HARMON: Addison Strohl, 60, was killed, when he was dragged three-quarters of a mile entangled in harness and wreckage of buggy, when his horse was frightened.

Elephant Scares Horse

OAK HARBOR: Circus elephant frightened horse driven by Henry Brokate, who suffered fractured shoulder blade when the horse bolted.

Victim Of Accident

LIMA—Death of Ralph McPherson, 23, from injuries received five weeks ago when automobile plunged through bridge, bring fatalities from the accident to two.

Held For Attempt To Blackmail Banker

DAYTON, O., July 14.—(By the Associated Press)—In default of bond of $15,000 each, Don Putnam, alias Osborne and his niece, Rose Putnam, alias Osborne, who were arrested in Springfield late Friday for an alleged attempt to blackmail $100,000 from John L. Bushnell, president of the First National Bank at Springfield, were confined in the Montgomery county jail here this morning.

Both were arraigned before United States Commissioner Carl Lenz Friday night, waived preliminary hearing and were bound over to the federal grand jury on charges of attempting to impersonate federal officers.

The pair who were arrested are said to have come from Hollywood, California, arriving in Springfield, Sunday evening. They are said to have gone to Bushnell's place of residence Monday and demanded $100,000 from him with a threat of killing if the demand was refused. They posed as federal agents it is claimed, and threatened arrest on a charge of violating the Mann white slave act.

According to federal authorities, the persons arrested are said to have admitted having obtained $10,000 from Bushnell while he was in Los Angeles in November 1922. At that time they posed as federal agents and threatened him with arrest, it is alleged.

The first demand of the past week was refused by Bushnell, it is stated, and was followed by an offer to compromise for another $10,000 payment. Private detectives and department of justice agents were called in the case and the arrest of the pair resulted.

Two alleged accomplices in the case are being sought by federal agents, it was said this morning and efforts also are being made to connect the arrested pair with a large gang of alleged blackmailers which has been in operation along the Pacific coast.

Perfect Stenog

Clova Kinne, 16, a Junior at Owosso, Mich., high school, established a record when she wrote through an entire shorthand test at Kalamazoo University without a single error. Bet she don't chew gum!

Wind Up Campaign

ST. PAUL, MINN., July 14.—(By the Associated Press)—The three candidates seeking the United States senatorship from Minnesota in Monday's election rounded into the home stretch in their campaigning today.

Governor J. A. O. Preus, Republican; Magnus Johnson, Farmer-Labor and States Senator James M. Carley, Democrat, sent out their last minute appeals to the voters, concluding with a plea for a 100 per cent vote.

Congressional leaders and others prominent in national politics are eagerly awaiting the final returns, perhaps more so than the residents of this state. If Johnson is elected he will align himself with Henrik Shipstead, Farmer-Labor senator from Minnesota, and Senator M. LaFollette's progressive bloc.

Governor Preus as a senator would add strength to the Harding administration in congress. He has the backing of the Republican senatorial campaign committee and has endorsed the president's policy.

Political leaders already are looking forward to the 1924 election. The senator elected Monday will serve out the unexpired term of Knute Nelson, who died last May. The term ends in March, 1925.

Trestle Collapses

CLEVELAND.—Collapse of belt line trestle over West 48th street, demolished seven gondola coal cars of the McKinney Steel Company. No one injured.

Cleanup Of Detriot River Is Started

DETROIT, MICH., July 14.—(By the United Press)—Two hundred motor boats were seized by federal and state officers in the Detroit river off Ecorse, Wyandotte and Trenton today. The river towns, each long famous as the rendevouz for Canadian rum smugglers, were raided in an effort to check rum smuggling operations. The boats were seized when it was found the owners had failed to comply with government regulations as to motor boats. Only a small amount of beer was found. Owners of boats are to be summoned before prohibition headquarters to be questioned before the boats are turned back. The raid was part of the campaign to stop rum running between Canada and points along the Detroit river, said to be greatest illicit movement in the country outside the Atlantic Coast.

With customs department seals affixed to their engines the vessels were put out of commission until their owners have explained their failure to equip them in accordance with federal navigation laws. They were towed to the docks along the river front and placed under guard.

Water front lanes in Ecorse said to be favorite highways for rum runners, were crowded with men who protested the authority of the customs agents in tieing up the boats. In several instances the officers had to fight off gangs of men.

The most serious clash came when a quantity of beer was found in a boat well. Three successive attempts were made to destroy a small bridge leading to the well. A handful of federal agents held the bridge against an attempt to dynamite, and later dispersed a gang of men armed with crow bars who said they had been sent by the owner of the property to demolish the bridge. An attempt to set fire to the bridge also was frustrated.

Action of the treasury department in joining forces with the prohibition agents is expected to make operations of the down river rum runners increasingly difficult, according to James R. Davis, federal prohibition director for Michigan. Owners of all the boats seized will be required to explain to the authorities their failure to comply with the navigation laws and also will be warned to register their craft. Registration will enable the authorities to keep a close check on the owners of virtually every power-boat on the river, Mr. Davis said.

"The treasury agents have joined forces with the prohibition department and we propose to run every unregistered boat out of American waters,' said Mr. Davis.

Lundin, Thompson Acquitted Of Fraud

CHICAGO, July 14.—(By the Associated Press)—Republican politics in Illinois will be altered materially by the effects of the acquittal yesterday of Fred Lundin, former representative in congress, and William Hale Thompson, former mayor of Chicago, and 15 co-defendants charged with conspiracy to defraud the Chicago schools of approximately $1,000,000, according to some political writers.

Lundin, self-named "Poor Swede" and called by political opponents the power behind Thompson's machine, during his trial commended Mayor Thompson and said that if he ever stood for office again the Lundin support would be him.

Twenty-five persons, including former members of the board, political lieutenants of the Thompson administration and business men, originally were named with Lundin in the indictments by a special grand jury which investigated school board affairs. The indictments charged a gigantic conspiracy by which members favorable to the defendants were appointed to the board and contracts for school supplies at exhorbitant prices, were awarded to some of the defendants.

The state dismissed cases against seven defendants during the trial which was conducted against 22 of the original 25 men indicted.

Some Ice Cream Eaters

NEW YORK—This city eats 60,000,000 quarts of ice cream a year, health authorities declare.

Send Peace Proclamation

MOSCOW: Soviet parliament sends peace proclamation to all nations seeking friendship.

French Score British Attitude

PARIS: French unofficial and newspaper judgment condemns Prime Minister Baldwin's reparation speech and reproaches Great Britain for deploring Ruhr occupation.

Germans Welcome British Utterances

LONDON: Berlin welcomes Baldwin utterances as sympathetic and destined to have prompt action in Ruhr difficulty.

To Stop Gambling

LIMA—The order of Governor Donahey to stop gambling in Auglaize county will be carried out, according to Sheriff "Bob" Ewing.

Billy Butt-In

THE TIMES WEATHER MAN

The best way to run the weather is to let all of the so-called prophets do the talkin' and trot out the weather while they're writin articles for the press. Here's for tomorrow:

OHIO—Fair tonight and Sunday, except probably thunder showers Sunday near Lake Erie. Slightly warmer tonight.

KENTUCKY—Fair tonight and Sunday. Moderately warm.

WASHINGTON, D. C., July 14.—Weather outlook for the week beginning Monday:

Ohio Valley and Region of the Great Lakes—Generally fair. Temperature near or somewhat above normal, but occasional and scattered local thunder storms are probable.

The extremes in local temperature today were: High, 90; low, 62.

LYRIC

TONIGHT 15 AND 30c

LOVE! ROMANCE! THRILLS! AND CHILLS!

The most amazing mystery play of the year.

Lon Chaney in A Blind Bargain

Strange things happen in a quiet mansion on the outskirts of a great city. If you like thrills and mystery and romance you will call this the most entertaining picture you have ever seen.

by Barry Pain
directed by
Wallace Worsley

A Goldwyn Picture

ROLIN COMEDY AND AESOP'S FABLES

Woman Sent To Marysville Reformatory

May Wheeler in municipal court on March 30 on a charge of adultery was fined $25 and costs and given a thirty day jail sentence which was suspended pending good behavior.

This morning the woman was back in court at the instance of Emma Hubert of the Bureau of Community Service. Municipal Judge reroked the suspended sentence and ordered the woman to Marysville reformatory. In addition to her 30 day sentence she will stay out her fine which will keep her there for a total of about 80 days. A couple of children of Mrs. Wheeler will be cared for by the Bureau.

E. F. Schafer arrested with Mrs. Wheeler in March was also back in court it being alleged he had failed to keep his promise to remain away from the Wheeler woman's home. Schafer is a barber in the West End. Final disposition will be made of his case later on.

N. & W. And C. & O. Face Damage Suits

The State Journal Saturday says: The Chesapeake and Ohio Railroad Co. is defendant in two $40,000 damage suits filed in federal court yesterday. Orville G. Temple, engineer, who was injured in a wreck between Huntington and Hinton, W. Va., asks $40,000, and Mrs. Grace Lushbaugh as administratrix of the estate of John Robert Lushbaugh, who was killed in the wreck, asks $40,000.

Suit for $20,000 was filed in common pleas court yesterday against the Norfolk and Western Railroad by George C. Johnson, 197 E. State street, for alleged injuries suffered May 9. He was beneath a locomotive making repairs, the petition says, and a hostler moved the engine without giving warning.

Reds Win; Pirates Defeated

OOray for the Reds!

They won the first game with Boston this afternoon, the score being 4 to 2, 12 innings. It was a real pitchers' battle between Pete Donohoe and Virgil Barnes.

Brooklyn beat the Pirates in their first game, 2 to 1.

To Attend Convention

Charles F. Tracy, general delivery clerk at the postoffice, left this afternoon for Marion, Ohio, where he will attend the annual convention of Ohio postal employes to be held there Monday and Tuesday.

Superintendent of Mails J. Wesley Griver will join Mr. Tracy Monday.

Addresses are scheduled to be made at the convention by Postmaster General Harry S. New, First Assistant John H. Bartlett, and Third Assistant W. Irving Glover.

Wrist Is Cut

Miss Anna Fulcher, 1808 Seventh street, was severely cut about the wrist last night, while trying to force a piece of ice into a stone pitcher, when her hand slipped from the ice and her wrist struck the sharp edge of the pitcher.

Dr. C. G. Braunlin was called and found it necessary to take several stitches to close the wound.

Quartette Will Sing

The Portsmouth Gospel Male Quartet has been secured to render a special musical program at the Scioto-ville M. E. church Sunday evening. The service begins at 7:30 o'clock. The Quartet will render six selections.

SOCIETY

Mr. and Mrs. C. R. Smith of Lincoln street are entertaining at dinner this evening Miss Lorraine Smith, Mr. Roscoe Aills and Mr. Edward Shrecker.

Vaughn Shires and son, Lemat Shires, have returned from Columbus, where they have been at the bedside of Mrs. Shires, who is recovering from an operation she underwent in the McKinley Hospital last Tuesday morning. The operation was performed by Dr. Carl Hoy and was very successful, the patient rallying nicely from the effects of the ordeal. She will remain in the hospital for several weeks longer.

Mr. and Mrs. Floyd E. Wells and children of 1656 Sixth street have returned from a delightful motor trip through the northern part of the state. While away they visited relatives in Norwalk and also spent some time at Cedar Point and other places of interest along the lake. They were accompanied home by their aunt, Mrs. George Wells, of Norwalk, who will visit Mr. and Mrs. C. H. Wells of Grimes avenue for several weeks.

The K. K. K. Club will meet Monday evening at the home of Mrs. Carl Blankenmeyer of 2003 Baird avenue.

Friends of Mrs. Percy McAffee, a former resident of this city, who is now living in Los Angeles, Calif., will be sorry to learn that she is critically ill in a hospital in that city.

Mrs. Fred Smith is ill at her home in Beaver, Ohio.

Mrs. Jennie Toomey of Barrard street has returned from a motor trip to Zanesville, Ohio, where she isited her sisters, the Misses Joyce.

Mr. and Mrs. A. J. Buch and their son-in-law and daughter and grandchildren, Mr. and Mrs. William J. Burke and son Billie and daughter Anne, and Mrs. Buch's sister, Miss Mary Snyder, have returned from a delightful river trip to Pittsburgh, Pa. They made the round trip on the steamer Besey Ann, and were joined at Wheeling by Mrs. Charles Miller, daughter of Mr. and Mrs. Buch, who made the trip with them. They spent two days in Pittsburgh before making their return voyage.

Mrs. Louise Fee McFadden of Los Angeles, California, is the charming house guest of Mr. and Mrs. William M. Briggs of Waller street. Mrs. McFadden is the daughter of Mr. and Mrs. W. R. Fee, former well known residents of this city.

Members of White Rose Council, No. 54, Degree of Pocahontas, are anticipating adelightful time on Monday evening at their old-fashioned picnic to be held in their hall, Second and Market streets. All members are urged to be present and bring well filled baskets of good things to eat. Following the picnic spread a general good time will be enjoyed.

B. & O. Train Is Delayed

B. and O. train No. 53 due in Portsmouth last night at 8 p. m. arrived this morning at 4 o'clock as a result of the wreck and washout on the B. and O. lines east of Athens. No. 53 is operated between Portsmouth and Parkersburg.

Enjoy Picnic At Hanging Rock

Members of the Christian Endeavor Society of the United Brethren church enjoyed a picnic Saturday afternoon at Hanging Rock. A program of events was planned, furnishing entertainment for the afternoon.

Inspected By The General

Three thousand Boy Scouts of New York and New Jersey will long remember the event pictured here — General Pershing inspecting them at their camp in the Palisades Interstate Park. Governor Silzer of Jersey, Governor Smith of New York, Theodore Roosevelt and other notables were there.

GIRL SCOUTS GET KEY TO CAMP

The key to the Girl Scouts' camp, on Galena Pike, West Side, handed to the owners this afternoon by the Paul G. Williams company. The girls, under the supervision of Miss Mildred Fisher, Girl Scout executive, are planning to occupy the camp as soon as possible.

DR. SCHIRRMAN BUYS RAY FARM; WILL HAVE NURSES' TRAINING SCHOOL CAMP ON PART OF THE TRACT

Dr. Harry A. Schirrman has purchased the Sam Ray farm about a mile this side of Rushtown. The farm is composed of nearly eighty acres of hill and bottom land, with a number of tenant houses. One reason for the purchase is to provide a suitable camp for the nursing school at Schirrman hospital. Dr. Schirrman plans to move his portable house from its present site, on the Dr. W. D. Tremper farm, to his new purchase, and later will erect a new building.

Forfeit Bonds

Charles Miller, drunk, and D. H. Hamilton, charged with disorderly conduct, were arrested at the Joe King place on Market street Friday evening by Officer George Harding. This morning they forfeited bonds of $11.20 by failing to appear for trial in municipal court.

Speeder Nabbed; Forfeits His Bond

Arris aBymer was driving his machine at a speed of 38 miles per hour on Gallia street last evening, according to Traffic Officer Alva Pyles, who arrested Bayner on a charge of speeding. Bayner forfeited a $11.20 bond this morning in municipal court.

Excavating About Completed

The Paul G. Williams company, which has the contract for the excavating on the Bragdon property on Chillicothe street, expects to complete the work the first of next week.

Start Work On Wurster Home

The W. H. Harsha Realty company Friday started work on the new stucco home Eugene Wurster will have erected on Micklethwait Road. It will contain six rooms.

Here On Visit

D. E. Willis of Maysville is in the city on business and may decide to move his family here.

RIVER NEWS

Saturday, July 14, 1923

STATIONS	Flood Stage. Feet.	Height of river Feet	Change since last report.	Precipitation in last 24 hours. Inches.
Franklin	15	0.3F		
Lock No. 7	30	11.5F	-0.3	
Pittsburg	22	8.1F	-0.1	
Dam No. 6	20	9.0R	-0.1	
Dam No. 13		7.0R	-0.5	
Zanesville	25	8.0F		
Parkersburg	36	11.2F		
Dam No. 22		7.1F	-2.2	
Radford	14	2.1R	-0.1	
Hinton	14	2.0F	0.1	
Kanawha F.	25	1.6F	16.4	
Charleston	30	6.4F	0.4	
Dam No. 26		1.1SF	-1.8	
Huntington	50	13.0R	-3.6	
Williamson	26	1.2F		
Ashland	50	1.6F	-4.2	
Portsmouth	50	15.1R	-2.7	

Forecast

Generally fair tonight and Sunday. Somewhat warmer tonight.

River will fall tonight and Sunday.

F. B. WINTER,
River Observer.

B'Nai B'Rith Will Picnic

Ben Reisner, Louis Levi and William Atlas form the program and entertainment committee in charge of plans for the outing to be held all day Sunday at Henry Springs by the local B'nai B'rith members. The committee has arranged a number of athletic events and contests with suitable prizes for the winners.

90 Today

It was four degrees hotter Saturday than it was Friday, the mercury soaring to 90 today, against 86 yesterday. The Weather Man says fair weather and no change in temperature for Sunday.

Excursion To Kenova

The N. & W. will run one of its popular excursions from Columbus to Kenova Sunday and it no doubt will be well patronized.

Given Lessons On Machine

J. G. Wheeler, manager of the Singer Sewing Machine Co., and L. P. N. Smith, A. Rickey, C. F. Hongland, R. W. Phipps, W. McCracken and F. Gibbens, salesmen for the company have returned from Columbus, where they were given lessons on the new Singer electric sewing machines.

RIVER NEWS

The Ohio river registered 16 feet here Saturday morning and is rising.

Tom Green passed up today for Huntington and will return Sunday for Cincinnati.

The Kentucky is the up river boat for Charleston Sunday.

The General Carter will be down Sunday for Cincinnati.

Newkirk Is Moved To Covington, Ky.

W. T. Newkirk of Covington, Ky., who entered Hempstead hospital June 10, after accidentally shooting himself while on a C. & O. train was moved yesterday afternoon to the Spear hospital at Covington. He was accompanied on the trip by his wife and a special nurse. His condition is improved greatly.

Here On Business

A. R. Brown of Ironton is in Portsmouth on business.

Is Very Ill

W. A. Nelson is ill with fever at his home on Front street.

Two Autos Damaged, Telephone Pole Knocked Down In North End Collision

Automobiles driven by Mrs. Stanton Shein, 1417 Offnere street, and Boyd Lewis, colored, 1024 Eleventh street, were damaged in a collision at Twelfth and Waller streets about 4:15 o'clock Friday afternoon. Following the collision Lewis was arrested on a reckless driving charge by Traffic Officer Alva Pyles, who was called to the scene.

Mrs. Shein, driving a car owned by her father, E. W. Riegel, also of 1417 Offnere street, was going west on Twelfth and had almost crossed the intersection when the machine driven by Lewis south on Waller caught the right rear fender and wheel of the Riegel car which was knocked across the street and turned around. Lewis in court Saturday said he stepped on the gas instead of the brake which caused his car to shoot forward after the collision. His machine kept going to the southwest corner of the intersection where it knocked down a telephone pole owned by the Portsmouth Telephone Co. Mrs. Shein escaped with a severe shaking up and slight bruises.

The rear wheels, fender and body of the Riegel car were damaged to the extent of about $75. Lewis's machine was damaged about the front, a heavy bumper saving it from serious damage. The telephone company estimated their damage at $35.

In court today Lewis agreed to pay all damages and the case was continued pending the carrying out of his promise. The damages all together will amount to more than $100 and the payment of the amount may result in Lewis not being fined. The court warned him that complaints had been received of his fast driving about the city.

Leaves For Wyoming

After a visit to relatives here and on the West Side, William Mitchell has left for his home in Wyoming.

SUZANNE JORDAN BITTEN BY DOG

Suzanne Jordan, daughter of Mr. and Mrs. Alan Jordan, Court and Fourth streets was bitten on the right arm by a dog near her home this morning. The canine's teeth punctured the arm in four places.

Two boys with a dog came along as Suzanne's big cat was in the church yard across the street from her home. She picked up the cat and was carrying it in her arms across the street when the dog jumped and snapped at the cat. The jaws missed the feline but closed on the child's arm. The punctures bled freely and a physician who attended Suzanne found an artery had been grazed by one of the dog's teeth.

Mrs. Jordan later found the owner of the dog in York park and when she started with it to her machine to take the dog to a veterinary for an examination the boy suddenly changed his mind about going with her and ran down an alley. She learned the boy's name and furnished it to the police who will have the dog taken to a veterinary to see if it is suffering with rabies.

Coal Fleet Due Sunday

The advance guard of the coal fleet, released by an artificial wave, is expected to reach Portsmouth early Sunday morning.

The fleet will contain 3,000,000 bushels of black diamonds.

Much of the coal will be assigned to Cincinnati firms.

BURNETTE ACCUSED OF POINTING GUN AT WOMAN; FORFEITS $100 BOND

Following the filing of a warrant for his arrest by Miss Louise Mask, Ray Burnette, barber, was taken into custody last night by Chief of Police Joseph Distel on a charge of pointing firearms. Miss Mask charged that Burnette had pointed a gun at her and had threatened her life. He was immediately released on a $100 bond which he forfeited by failing to appear in municipal court this morning.

Runaway Boys Captured

George Keener, 13, Lynn Smith, 11, and Paul Monk, 7, ran away from the Children's Home Thursday. Keener and Monk were found on Summitt street yesterday by Officer Branham.

The Smith boy was found at the home of relatives in New Boston, Saturday, and all three have been returned to the home.

Austin Sprague Is Out Of Danger

Austin Sprague, who has been seriously ill in Grant Hospital, Columbus, is now entirely out of danger and probably will be able to return to his home here in two weeks.

Miners and Operators Confer

Thomas Kennedy, C. J. Golden and W. J. Brennan

Whether peace or war prevails in the anthracite coal fields this Fall is being determined in parleys now under way in Atlantic City, where representatives of the mine owners and of the United Mine Workers are in session. Thomas Kennedy, Chris J. Golden and William J. Brennan, district president of the Pennsylvania mine workers, with John L. Lewis, International President, are representing the workers.

BINGHAM PLEADS NOT GUILTY

Richard P. Bingham, arrested at 239 Front street Wednesday on a failure to provide charge, preferred by his wife, pleaded not guilty in municipal court Friday afternoon and his hearing was set for Monday, July 16.

EAT ICE CREAM; TWO POISONED

Mrs. Harriet Williams and son, Lee, of 2128 Eighth street, were taken ill with ptomaine poisoning Friday afternoon after eating ice cream. They were very ill for several hours and required the services of a physician.

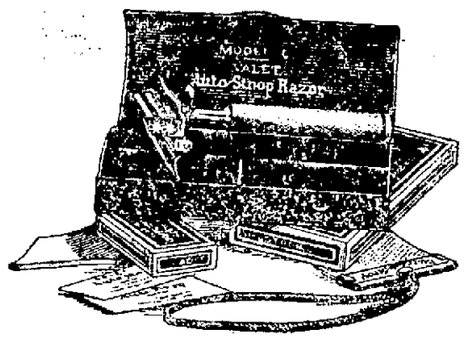

PAYS TO ADVERTISE

It has been demonstrated to us that it pays to advertise. We have given away since 3 P. M. yesterday to 2 P. M. today 396 razors. We have 604 left. If you want one get one quick. We thank our friends and customers for accepting our offer and the confidence bestowed on us. We never tell you that we sell below cost nor give 33 1-3 to 50 per cent. It takes profit to continue business. Our policy is Live And Let Live. Sign coupon below with name and address to bring to our store.

This Coupon Good for Auto Strop Razor

Sign your name and address and buy 6 blades for 50c and this coupon entitles you to an Auto Strop Razor at our store.

Name .....

Address .....

Fisher & Streich Pharmacy

Sixth and Chillicothe Strets

What Do You Want?

Probably everyone who reads this advertisement needs, or wants, something for which the money is lacking. It's a very familiar experience with most of us.

Whatever it is, you can buy it here—and you can buy it on your own terms.

Just open a savings account with us and add to it regularly. Once started, you'll never give it up.

6 Per Cent Per Annum Payable Twice A Year

The Royal Savings And Loan Co.

Gallia Street On The Square

THE GUMPS—FIRST AND LAST CALL FOR BREAKFAST

COLUMBIA
THEATER OF DISTINCTION

TONIGHT ONLY
Positively Your Last
Chance To See This Picture

The Guardian Sister, saved from the sensuous splendors of a nobleman's orgy, is the central figure in history's sweetest love story.

The Blind Sister, in the thieves' cellar, inspires another love, deep as the heart, pure as the sun, heroic and all-sacrificing.

Whatever You Do
Don't Let This Picture
Leave Without Seeing It

Train Service Restored After Storm

ATHENS, OHIO, July 14—Train service on two railroads out of Athens was resumed today after a twenty-four-hour interruption caused by derailments during a heavy rainstorm late Thursday. More than three inches of rain fell in less than two hours over the Lower Hocking Valley.

All service on the Baltimore and Ohio Railroad was interrupted by the wreck of a local passenger train east of here, while a complete Hocking Valley train left the tracks at Glen Ebon. Both trains probably would have gone into the Hocking River had not spreading rails wrecked them sooner.

In Athens thousands of dollars' worth of damage was done to streets, alleys and buildings, while throughout the county growing crops were ruined.

An unidentified man about 25 years old was killed by a Kanawha and Michigan passenger train north of Glouster, early to-day as he sat asleep on the railroad track in the high-water district.

Declares 56,000 Indianians Are Weak, Mentally

Hospital Head Urges Advanced Notice Of Marriages to Lessen Cases.

RICHMOND, INDIANA, April 27—"There are more than 56,000 mentally defectives in the state of Indiana," was the astounding fact laid bare by a recent survey," Dr. E. S. Smith, superintendent of the Eastern Indiana hospital for the insane declared in an address here today.

"The number of mental defectives, 2.10 per cent of the total population of Indiana. Of the total number of these people, 44,000 are classed, 8,000 are insane, and 4,000 are epileptics. This is the result of the survey by the mental committee on mental defectives. This committee has functioned in this work without much publicity, but it has surveyed the institutions and has made a survey of the state.

"The survey was expensive to the state, but the bare facts now before us and the big program the state is to continue and advance in taking care of these people. All these people are in need of care, but nearly 21,000 in need of constant care. From 1,000 to 1,200 who are need the utmost attention. To stop the source of this great defect step it in the making is the program of the state.

Many Could Have Been Prevented

"Dr. Smith declared that 95 per cent of the 56,000 cases could have been prevented, inasmuch as the cause from social diseases, not 5 per cent due to alcoholism and the other cases were ones which must be individually fought.

"In the poor sections of the country is where the worst conditions exist. The stronger boys and girls, men and women, get out of the poorer districts, but the weak remain and are the ones which are subject to awful defects. That is one reason for the large numbers."

Dr. Smith emphasized the necessity that no marriage license be granted without a period of two weeks' notice before the marriage tie was made. In this way the doctors and officials might be able to act to the best of their judgment as to whether the marriage should be permitted.

Not only does this apply to people who live in Indiana but the same condition exists in Ohio. What is to be done?

The Worlds Medicine Company has spent vast amounts of money and time to get a medicine to offset these diseases and conditions and is glad to inform the people in Portsmouth that World's Tonic is being perscribed by some of the leading doctors throughout the world as one of the latest and best medicines to offset those diseases. The World's Tonic is on sale at all times at Stewart's, Wurster's, Floods, Red Cross, Stahler's Brandel's Service and Pressler's also being demonstrated every night at the free minstrel show, Campbell avenue near Jackson street.—Advertisement.

Arm Is Broken

GREENUP, Ky., July 14—Mrs. Lee Haile, of California Hollow, one mile from Greenup fell from her door step Friday morning breaking her right arm. Dr. A. S. Brady was called to reduce the fracture.

Critically Ill

F. O. Brown, 3155 Walnut street, N. and W. yard conductor, was removed to Mercy hospital yesterday. He is critically ill with pneumonia.

BIRTHS

Mr. and Mrs. Richard Prince, (Hazel Dressler) 1631 Fourth street, announce the birth of an eight pound daughter, born this morning in Mercy hospital. Mr. Prince is employed in Toledo, where he will soon move his family.

Operated Upon

Mrs. Frances Rayburn, 1720 Eighth street, underwent an operation for appendicitis this morning at Mercy hospital.

BUY THE BEST

You're sure of getting a highest quality product when you purchtse Pioneer Prepared Paint, which the J. F. Davis Drug Company has been selling for more than half a century.—Advertisement.

Attired As Bride Woman Dies By Gas

NEW YORK, July 14—Dressed in her bridal gown and with an open prayer book on the couch beside her, Mrs. Lydia Marquet, 34, a dressmaker, committed suicide to-day by inhaling gas. Two weeks ago her husband ended his life in the same way. She tried to end her life a few days ago, but a slot meter frustrated the attempt. She had a regular meter installed to make sure her second effort would be successful.

Mrs. Marquet's plans for death were elaborate. After writing a note of farewell to Miss Marceline Sage, her sister, she sat down facing a photograph of herself and her husband, and tied a gas tube to her head with a ribbon.

Miss Sage, who found the body, said the couple were devoted to each other. They had been married three years.

Charge Of Deserting British Ship To Join Leviathan Is Pushed

SOUTHAMPTON, July 14 (By the Associated Press).—The search for seamen who were alleged to have deserted British vessels in favor of the Leviathan and its heavier pay envelopes has resulted in the discovery of one man who might possibly be termed a deserter.

Out of several hundred British seamen, which English newspapers said were among the liner's crew, the authorities have found F. C. Barnes, a kitchen clerk, who left the Berengaria in New York because he wanted the better job that was to be found on the Leviathan. He said he had taken out his first American citizenship papers and that he was anxious to bring his wife to the United States, but was unable to do so as long as he drew the wages offered by British companies.

Summons were issued for more than 20 seamen, but inquiry has developed that, with the exception of Barnes, the men were not those sought.

A QUALITY PRODUCT

Still got some painting to do? None better than Pioneer Prepared Paint, which The J. F. Davis Drug Company has been selling for more than half a century.—Advertisement.

Call Meeting of Officers Board

Immediately following the morning service at First Christian tomorrow morning the Official Board of the church will hold a short session to consider some important matters.

All officers should take note and remain for the session.

MANGHAN TO AGAIN ATTEMPT FLIGHT

MITCHELL FIELD, N. Y., July 14—Lieutenant Russell L. Maughan, whose attempt last Monday to make a daylight flight from the Atlantic to the Pacific Coast was frustrated when he was forced down in Missouri, arrived today from Bolling Field, Washington, whence he had flown from Dayton, Ohio.

He announced he would make a second attempt, probably Monday, to span the continent between dawn and sunset of a single day. The second attempt, Lieutenant Maughan declared, had been approved in an order issued by General Patrick, Chief of the Air Service.

The flight from Dayton to-day was made in the Curtiss pursuit plane in which Maughan attempted the trans-continental trip. He said it had been repaired at Dayton and that it was in excellent shape for a long jaunt.

Lieutenant Maughan explained that an announcement made by the air service several days ago, that no further attempt at a daylight coast-to-coast flight would be made until next summer, had been occasioned by an erroneous report to Washington that motor trouble had caused the forced landing at St. Joseph, Mo., last Monday.

When officials were informed that a clot in the gasoline feed pipe had made the landing necessary, and that the plane was in good condition, they approved the second attempt, Maughan declared.

Suits Against C. & O.

COLUMBUS—Two $40,000 suits for damages growing out of a wreck between Huntington and Hinton, W. Va., filed in federal court against the Chesapeake and Ohio Railroad.

Meet me at
LIGHTHOUSE BEACH
Down by the O-hi-o
TONIGHT
FRED HEIDER

"ROBIN HOOD"
WATCH FOR IT

ABE MARTIN On Topics o' th' Day

TH' ONLY FELLER WE KNOW OF THAT'S MAKIN' ANY EFFORT T' GIT ALONG WITHOUT A CAR

"Well, sir, this is an age o' fast travelin'," said Tell Binkley, t'day. "Space, roads, or th' weather, don't mean nothin' no more if we git th' notion in our head we want t' go up t' Indynophis t' see a ball game, or out t' Monterey, California, fer supper. We used t' look at our watches an' say, "We don't believe we kin make it," but t'day it's only a question o' gasoline. Why we kin git up in th' mornin' an' dress, an' worry down an egg, an' skim over th' paper, an' hop in a car an' wherever we're goin' we allus git ther too soon. Th' question has been raised as t' whether or not all this hurryin' hain't shortenin' life. We eat too fast an' ride too fast, an' some of us look like we'd dressed too fast. Work an' paylin' bills are th' only two things we do leisurely any more. Th' things that are wearin' on vitality, th' things that are agin' an' decayin', are th' things we do in pursuit o' food, pleasure an' excitement. We kin remember forty years ago th' average expectation o' life wuz about seventy-five years, but t-day we're tickled t' death if we git across th' street, t' say nothin' o' gittin' home agin after a little Sunday spin o' three or four hundred miles. But all this craze fer speed has taught us t' be cautious an' foot sure. Ther wuz a time when we got run down by drays, an' it wuz no uncommon thing fer a runaway horse t' wreck both sides o' th' street for six blocks, finally leavin' th' buggy tangled up in a tree. Auto owners may drive too fast, but if it wuzn' fer auto drivers ther'd be forty people killed ever' day, fer most pedestrians have yet t' learn enough t' look both ways. Why they pick out one direction t' look an' stick to it is more'n we kin comprehend. An' by what reason do they arrive at th' conclusion that because ther hain't no Ford comin' from th' west ther' won't be none comin' from th' east? But we hain't worryin' about th' pedestrians for they'll all own cars in a year or two an' then th' agony'll be over. Right t'day in th' United States ther's 3,700 men an' women who have passed th' 100-mark, but they'd already got a good start before autoin' an' flyin' an' eatin' quick wuz thought of. We believe ther's somethin' about bein' a Democrat that works hand an' glove with longevity. We don't know what it is. Democrats seem t' own cars, an' lots o' them are pedestrians, an' many o' them have caught th' spirit o' fast eatin', but we meet so many ole Democrats, an it's an undisputed fact that they have th' longest an' whitest whiskers."

Copyright National Newspaper Service

Agricultural Notes

EDITORIAL NOTE—These articles are written by an expert and The Times unhesitatingly advises their careful reading. They will be of great profit to you.

Farm Books Do Not Tell Total Income

"Much of the discontent which is aroused today by comparison of farm and city incomes would be in part allayed if it were realized that farm and city incomes are not strictly comparable."

So rural economists at the Ohio State University open report of a survey in a southern Ohio county which was put on to find out how much "living" a farm will provide the family, over and above what shows on the books.

Ralph Taber and C. R. Arnold, the specialists reporting, first explain that statements, frequently made, about the American farmer's income being around $300 a year are in terms of labor income; that is, his farm profits for the year lees interest on the investment.

"Moreover," remarks Mr. Taber, "neither labor income nor farm income takes into consideration the fact that much of the farm product is not sold, but is consumed by the farm family. Likewise, no credit is allowed for the rental value of the house."

This value of products and rental the investigators found to average $579 at country prices, and $1204 at city prices, on 30 Scioto county farms. These same farms showed for the year an excess of cash receipts over expenditures amounting to $1293.

It is not argued in the report that the resulting total income is adequate but simply that "it is unwise to try to stir up rural discontent with unwarranted comparisons."

Complete detailed reports will be given to farmers of this county the week of July 30th when R. F. Taber and County Agent W. F. Gahm will hold a series of meetings at which the summarized records will be returned to those farmers who have been keeping records of their farm business the past year.

Watch for Disease and Keep Feeding Poultry Flock

Two poultry complaints, say specialists in the subject at the Ohio State University, are cutting into the profits Ohio farms might make from hens. The first is a disease, they say, and the second is a mistake in flock management.

Coccidiosis, the disease, is killing young chickens by the thousands. One Franklin county farmer reports that 64 of his four-weeks-old chicks dropped off in a single day last week.

When young chickens begin to look dried-up, suspect coccidiosis. If they die, open them and look in the ceca, or "blind gut". If you find there a hard, white cheesy material in small chunks, you can be fairly sure coccidiosis is in your flock.

In that event, feed milk, sweet or sour, without stint, and turn the flock at once on to clover or alfalfa pasture.

The second trouble, according to G. S. Vickers, field man on poultry, might be called "hollercraw." When summer comes and eggs are cheap, people say they can't afford to keep feeding a mash, and the flock is left to live on bugs, worms, grass and such grain as can be picked up. The trouble with this, Vickers believes, is that the ration is not balanced, and a hen that has to live on it goes out of production and cannot be brought back into laying during late July, August and the early fall months when eggs are scarcer, and higher.

Pullets similarly left to feud for themselves can never be developed to their best capacities, he adds.

College Will Send Out Two Beef Herds

Two beef cattle herds will be sent out from the Ohio State University, instead of only one, as in years past.

The car of breeding stock which has in the past toured southeastern Ohio fairs, will take to the road again July 24. Additionally, however, a herd of 12 market animals, mostly steers, will take the road August 7, and will tour the fairs of the following counties, none of which have previously been entered by a University view herd.

Champaign county, August 7-10; Clark, August 14-17; Madison 21-24; Auglaize, August 28-31; Hancock, Sept. 4-7; Wood, Sept. 11-14; Putnam Sept. 18-21, and Logan, Sept. 25-28.

The beef breeding herd will follow the following itinerary: Jackson county, July 24-27; Pike, July 31-Aug. 3; Scioto, Aug. 7-10; Muskingum, Aug. 14-17; Athens, Aug. 21-24; Noble, Aug. 28-31; Washington, Sept. 4-7; Vinton, Sept. 11-14, and Harrison, Sept. 18-20.

Both herds will carry their own tents, and in both will be included several scrub beef cattle, to show by contrast the value of good blood. There also are to be exhibits to show the type of animal demanded by the present-day market. The herds will not be shown for prizes, but simply put on view as representative of good individuals of the leading beef breeds.

America Presses Open Door Policy In Near East

LAUSANNE, July 14 (By the Associated Press).—Joseph C. Grew, representative of the United States, continued throughout to-day his efforts to have the Near East treaty conform to the principles of the open door and equal opportunity for all nations. He interviewed Ismet Pasha, the Turkish spokesman, and the chiefs of other delegations.

A general effort is being made to rescue the Near East conference from what admittedly is an exceedingly serious situation. The Turks and French companies stipulated in the draft of the protocol on concessions, as inimical to the Turkish sovereignty and liable to jeopardize Turkey's economic future. The American representatives want the rights eliminated altogether or modified in accordance with the American views.

Oil Causes Trouble

The Turkish Petroleum Company's concession, over which there has been some difference of opinion, chiefly affects the Mosul oil fields. The question of the sovereignty of Mosul, which England claims is part of her mandated Irak territory, has been left by the treaty to private negotiations between the British and Turkish Governments, but if no agreement is reached within nine months the question will be submitted to the League of Nations.

Holds Concession Illegal

The United States, claiming the Turkish petroleum concession is invalid, has negotiated in vain for three years to secure arbitration of the question and pending solution, objects to any alleged rights of the company being ratified by the Lausanne treaty.

To-night the conference stood with a disagreement between the allies and the Turks both on concessions, and the question of withdrawal of allied warships from Turkish waters.

Guyandotte Club Coffee. A combination of the finest coffees grown.—Advertisement

Do you know that
Citrate of Magnesia
taste better and is more active with less griping when made fresh.
We make ours fresh each day. Let us deliver your next dose just to see the difference.
The Service Drug Co.
Phone 688
Carl Collett, Mgr.

Automobile Insurance
Fire, Theft, Liability, Collision, and Property Damage
For Rates See
Chas. D. Scudder Agency
26 First National Bank Bldg.
CHAS. D. SCUDDER
G. A. Patton
W. J. Eisnaugle

Poison Ivy Lotion
Our lotion is the best remedy for this ailment we know of. It is colorless and almost odorless, does not stain and is not poisonous. Can be used freely about the eyes.
allays the inflamation and irritation almost instantly and usually heals up the sores in a few days.
Sold in any quantity.
4 ounce bottle 35c
WURSTER'S
Safe Drug Store
419 Chillicothe St.

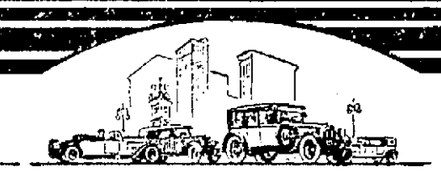

Pace-makers

Through traffic—along level stretches—over steep hills—the "Twins" keep you always a safe pace ahead.

They're pace-makers because they are power-makers—at convenient service stations and dealers.

Products of
The PURE OIL Co.

Pure Gasoline
Sterling Pennsylvania Motor Oil
Twins of Power

Drys See Hard Battle Ahead In Congress

WASHINGTON, July 14—The dry forces in Congress who, for several years have exercised undisputed control over the legislative machinery handling prohibition bills in both Senate and House, are looking forward with some concern to the situation which seems likely to confront them when the next session meets in December.

By a combination of circumstances the men now in line for Chairmen of the Senate and House Judiciary Committees, which have charge of prohibition measures, are Senator Brandegee, of Connecticut, and Representative Graham, of Pennsylvania. Both of them voted against the Eighteenth Amendment and since have steadfastly refused to be counted among the drys. Senator Brandegee has become the ranking member of his committee through the successive deaths of Senators Nelson, of Minnesota, and Dillingham, of Vermont, while Mr. Graham inherited the ranking position in the House Committee through the defeat of the Chairman, Representative Volstead, in last year's election in Minnesota.

Opposed Whole Program

Not only did Senator Brandegee oppose for prohibition amendment, but he also voted against both the Volstead act and the anti-beer bill.

He took the position that such legislation was unconstitutional, and the drys concede that, with a judiciary Chairman coming, that the pathway of any additional prohibition legislation to be urged at the coming session may be somewhat difficult. Representative Graham, after voting against the constitutional amendment, answered "present" to his name on the roll call which passed the Volstead act, and also was recorded as "not voting" on the anti-beer bill.

Daugherty And Assistants To Confer

WASHINGTON, July 14—A series of conferences between Attorney-General Daugherty and his aides will be held in Columbus, Ohio, over the week-end, it was learned here to-day, to discuss important pending cases prior to Mr. Daugherty's departure late this month to join President Harding's party.

Acting Attorney-General Seymour and Warren F. Martin, special assistant to the Attorney-General, will meet Mr. Daugherty at his home and it is understood that among the cases to be considered are pending anti-trust prosecutions.

The Attorney-General, it was said here, had hoped to take the Department of Justice opinion on the legality of using the army and navy to enforce prohibition, but there is every indication that it will go over at least until President Harding returns to Washington.

Was In Huntington

Leroy Compton has returned from a business trip to Huntington.

How About It, Mr. Abele?

I certainly do admire this gentleman for his stand on good roads and jumping on Scioto county about that rotten road to Franklin Furnace. But how about Third street to Coal Grove in Ironton or more important, how about that mile Lawrence County is holding up for some time near Oak Hill? Understand, I'm for you, Mr. Abele but are you after your politicians in Lawrence County? Maybe you'll get that mile job done when Rom gets his six miles to his wood pile. You know that mile of unimproved is just as important to Scioto county as it is to Lawrence—just as important as it is for me to sell just a little better pair of genuine tan or black calf oxfords at seven and seven-fifty and "no extras" for fitting. One pair convince syou I'm right.

845 Gallia Near Gay
FRANK J. BAKER
The Sleepless Shoeman
Red Top for Bunions and Corns

SPECIAL CLEARANCE SALE
ON ALL SUMMER DRESSES

All new Organdies, Voiles, Ratine, Swisses and Linen Dresses at one-fourth off the regular price.

All Gingham Dresses at one-fifth or 20 percent off the regular price.

All Silk Dresses in summer Silk, Crepe, Taffetas and Satin at one-third off the regular price.

All Suits reduced to one-half price.

Special lot of fine Voile Dresses, values up to $6. On scale at 98c each.

Special lot of White Wash Skirts in Gabardine, Piques and Satin, values up to $7.50. On sale for $2.98 each.

A. BRUNNER & SONS
909-911 Gallia Street

SUNDAY SERVICES IN SCIOTO COUNTY CHURCHES---RELIGIOUS NEWS

EPISCOPAL

ALL SAINTS' CHURCH
Corner of Fourth and Court Streets
The Rev'd E. Ainger Powell, Rector

The Seventh Sunday after Trinity.

Holy Communion, 7:00 a. m.

Church School children who are communicants are urged to attend this service. If you are leaving the city tomorrow, come to the altar first.

Morning prayer and sermon, 10:30 a. m. Subject: "The Spirit of Christ." Service over a little after 11:30 a. m.

Evening service, 7:00 p. m. Subject, "The Power of His Might." This service is little more than thirty minutes in duration. Are you going to spend another "GODLESS" Sunday tomorrow? Change your mind and come to church once at least if you are able. There are some who cannot come who would give worlds to do so. Use your privileges while God permits you.

Music for the Day
Morning

Prelude—Cantilena ..... Stebbins
Offertorium—Reverie ..... Becker
Offertory Solo—"Teach Me to Forgive"..... Ward Stephens
Mrs. H. C. Bugh
Postlude—Jubilate Amen .....Kinder

Evening

Prelude—Meditation ..... Hyatt
Offertorium—Invocation .. Bonheur
Postlude ..... Abernethy

EVANGELCAL

FIRST EVANGELICAL
Fifth and Washington streets
S. Lindenmeyer, pastor
W. C. Hazelbeck, Superintendent of Sunday School
Mrs. S. L. Rice, Organist

Sunday school at nine o'clock. We shall be glad to have you meet with us.

Morning worship at ten-thirty. Subject of sermon: "The Great Challenge—Conversion."

Music

Prelude—"Moderato" ..... Muller
Anthem—"Turn Unto Me" .... Suter
Offertory—"Wiegenlied" .... Oesten
Solo ..... Selected
Irma Lindenmeyer
Postlude—"Postlude in D" ..Stanger

No evening services.

METHODIST

FRANKLIN AVENUE M. E.
Cor. Franklin Avenue and Logan St.
Chas. E. Severinghaus, Pastor.

Sunday school at 9:00. Frank E. Kiefer, Supt. Sacramental service and reception of members at 10:30. Epworth League at 6:45. Miss Virginia Carroll leader. Evening service at 7:30, sermon, "The Eternal God, Our Refuge."

MUSIC

Miss Esther Severinghaus, chorister. Mrs. W. F. Staker, organist.

A. M.

Prelude—Berceuse—Ralph Kinder
Anthem—Into the Woods My Master Went—P. C. Lutkin
Meditation—Sacred Melodies with Chimes.
Solo—Selected—Mrs. Adair
Postlude—March in A—F. Flaxington Harker.

Prelude — Meditation — Frederick Lacey
Anthem—Evening Hymn—Welsh Air
Meditation — At Evening — Ralph Kinder.
Solo—All the Way—Briggs.
Miss Esther Severinghaus
Postlude—Postlude in D—Ralph Kinder

Tuesday evening at 7:30, meeting of W. F. M. S. at the home of Mrs. F. L. Marting, 2004 Waller street, with Mrs. Ralph Marting, Miss Clara Sherman, Mrs. Mose Martin, and Mrs. Harry Williams assisting. Mite boxes will be opened.

Wednesday evening 7:30 usual prayer meeting service.

BIGELOW M. E. CHURCH
Charles E. Chandler, Minister.

Sunday School, 9 a. m.

"The Blessed Blunderer" is the character for study.

Morning worship, 10:30 a. m. "The Answer."

Evening Worship, 7:30 p. m. "Lost Causes."

Music—A. M.

Prelude — "The Swan" — Saint Saens.
Offertory—Batiste.
Postlude—Stern.
Quartet—"Even Me" —Warren.

Music—P. M.

Prelude—"Berceuse in A"—Delbruck.
Offertory—"Song Without Words" —Thome.
Postlude—"March"—Erb.
Solo—"Day is Dying in the West" —Speaks.

MANLY M. E. CHURCH
C. W. Brady, Pastor

Sunday School, 9:00 a. m.

We are to study how a common fisherman by yielding himself to Christ becomes strong, useful and famous. It is to be hoped that a number of young men may get a vision of their own possibilities out of this extraordinary lesson. Study the lesson with your class.

Sermon, 10:15 a. m. and 7:30 p. m.

Morning subject—"Delight in God's House."

Evening subject—"Possibilities of small beginnings."

The choir is going right through the hot weather with special music for each service. "Wasn't that fine." is the estimate after each number.

Epworth League service, 6:30. Subject—"The Way Maker," Anna Rusch is the leader.

Puddle is invited to our services.

TRINITY M. E. CHURCH

As a member of the great Trinity M. E. family, we are looking forward with eager anticipation to meeting you, and the dear friends we hope you will bring with you, at the Family Reunion to be held at the Church on Sunday, July 15th. Be sure to be there by 9:00 a. m. that you may not miss one feature of the interesting day. Bring all the little ones. Especial arrangements in which you will be interested have been made to take care of them. Miss Alice Blake and her entire orchestra will be on hand, and we have the good fortune of having with us the Rev. W. C. Hartinger, an illustrious former member of our family. He is looking forward to meeting you, and renewing former fellowship. At 10:30 a. m. he will break for us the Bread of Life and again at 7:30 p. m. A cordial invitation is extended to all, not meeting with other church families, to come with us. Mrs. J. M. Stockham is giving us the very delightful program of music as follows:

MORNING:

Prelude—"March"—Erb.
Anthem—"Fear Not, O Israel"—Spicker.
Soloists: Mr. Talmadge Edwards
Miss Bessie Mick
Offertory—"Adoration"—Gaul.
Solo — "Supplication" — Gillingham.
Miss Bessie Mick
Postlude—"March in B Flat"—Faulker.

EVENING:

Prelude—"Nocturne Des Anges"—Vincent.
Anthem—"I Will Magnify Thee"—Ashford.
Soloist: Miss Bessie Mick
Offertory—"To a Rosebud"—Steele.
Duet—"Guide Me, O Thou Great Jehovah"—Lansing, Mrs. O. J. Deitzler, Mr. Edwin Lodwick.
Postlude—"Festival March"—Tellingham.

OTWAY
C. T. Grant, Minister

S. S., 9:00 a. m., Mrs. S. C. Robinson superintendent.

Preaching service, 10:30 a. m. Subject, "A Delighted Man."

It is easy to stay home and read the comic sheet of the Sunday paper, but it takes push to go to church. Have you the push? Come to church.

BARDEN

Sunday School, 9:15, Wm. Penn, superintendent.

Preaching service, 7:30. Subject, "Back-bone." You are welcome.

Blessed are they who come to church on time, take a front seat, get a song book and make themselves at home.

ALLEN A. M. E. CHURCH
Twelfth and Waller Streets
Norman W. Brown, Minister

9 a. m., Bible school, John H. Jackson, superintendent.

10:45 Morning worship. Sermon by the pastor: "Behold My Hands." Music by Morning choir, Mrs. Irma Hollingsworth, chorister.

6 p. m. Allen C. E. League, Mrs. L. E. White, president. Miss Ruth Bell Bishop, leader.

7:30 Sermon by the pastor. Subject, "The Christ of the Plains."

Music by Junior choir, Mr. F. G. Minor, chorister.

A hearty greeting and a cordial welcome awaits you. Sermons instructive and edifying. Music inspiring and helpful. If the feather is hot, services in the gym, where the temperature is never above 65, the coolest place in Portsmouth.

LUCASVILLE M. E.
G. H. Weaver, Pastor

8:45 a. m. Sunday school, Carl Appel, Supt.

9:45 a. m. Public worship. Sermon by the pastor.

Thursday afternoon the Ladies of the Aid will meet at the school house to sew for the coming fair.

7:30 p. m. Public worship. Sermon by the pastor.

VALLEY CHAPEL
Geo. H. Weaver, Pastor

10 a. m. Sunday school. Howard Rapp, Supt.

11 a. m. Sermon by the pastor. All are invited. Let us make this a real community church.

Wednesday evening at 7:30 Epworth League night, to which all are cordially invited.

METHODIST EPISCOPAL
Preston A. Cross, Minister
5725 Gallia Avenue, Scioto ville.

9:00 a. m. Sunday School. Supt. Carl Rohs.

Classes for all, old or young.

10:00 Morning worship. Sermon subject: "Spirituality of the Church." Music by the choir.

7:30 p. m. Special musical program by the Portsmouth Gospel Male Quartet. This noted male quartet will sing five or six numbers. Short address by the pastor. Besides the quartet the choir will be all men.

Prayer meeting every Wednesday evening, with half hour Bible study at 7:30 p. m.

The Big District Picnic Friday, July 20th at Ben Stewart's Camp.

Official Board meeting Tuesday evening at 7:30 p. m.

You are welcome to all the church services.

BAPTIST

KENDALL AVENUE BAPTIST
E. E. Barnhart, Pastor.

Sunday school at 9 o'clock.

B. Y. P. U. at 6:15 o'clock.

The ladies were victorious in the ten weeks' contest just closed. The contest was a success.

Public worship at 7 o'clock.

Sermon by the pastor.

Subject of sermon, "The Transfigured Life."

Bring your company and the children and let us all worship together.

Wouldn't you go to church if you knew it would be your last Sunday on earth? Who knows?

WAITS BAPTIST CHURCH
Pastor H. E. Ketcham.
Supt. Carl Etterling.

Bible School, 9:00 a. m.

Lesson subject: "Simon Peter."

No preaching in Morning

Evening service, 7:30 p. m. Sermon subject "Is There a Real Devil."

If you must have a few rides Sunday evening, for rides to the Waits school house. Enjoy a good serm n, and then for rides home again.

WHEELERSBURG BAPTIST
Pastor, H. E. Ketcham.
Supt. Chas Arg'e.

Bible School, 9:00 a. m.

Lesson Subject: "Simon Peter."

Preaching, 10:00 a. m.

Sermon subject: "Mephibosheth."

Prayer meeting, 7:30 p. m.

No preaching p evening

We are all endeavoring to endeavor of God's Grace

IMMANUEL BAPTIST CHURCH
Pine Street, New Boston.
P. H. Hughes, Pastor.

Bible School at 9:30 a. m.

Sunday will be Bible Day in our school and church services. The Bible School will consist a contest taking the place of the school and morning church service beginning at 10 a. m.

Evening service, 7:15. This service will also be devoted to the Bible, in the music and mesage.

Prayer meeting, Wednesday evening, 7:15.

CALVARY BAPTIST CHURCH
Hutchins, near Eleventh
Lewis N. Kayser, Pastor

A. H. Dodds, Sunday school superintendent.

9:00 a. m. Sunday school. Did you miss last Sunday?

10:15 Morning worship. Subject, "The Love of Christ."

6:30 B. Y. P. U. Leader, F. Prior.

7:30 p. m. Evening service. Subject, "We Need a New Religion."

BEULAH BAPTIST
Rev. J. H. Smith, Pastor

9:30 a. m. Sunday school, Mr. Andrew Turner, superintendent.

11:00 a. m. Sermon by the pastor.

5:30 p. m. B. Y. P. U., Rev. D. L. Bryant, president

7:30 p. m., sermon by the pastor.

6:30 p. m. Monday, Mission meeting. Mrs. Calvin Owens president.

6:30 p. m. Wednesday, prayer service. Mr. Otis Dawkins president.

The church is spiritually and financially alive. New additions weekly. Come one, come all, and enjoy our service.

PLEASANT GREEN BAPTIST
B. R. Reed, Pastor

Sunday school, 9:30 a. m., Prof. E. M. Gentry, superintendent.

Preaching at 11 a. m. by the pastor. Subject, "The Divine Touch of Jesus."

B. Y. P. P., 6:45 p. m., Miss Beatrice Clark, president.

Preaching at 7:30 p. m. by the pastor. Subject, "Will They Rob God?"

All members of the church are especially urge dto come our Sunday to both morning and esvening services. All services will be interesting, so try and not miss them.

Wednesday evening, prayer meeting. Every member should bring a friend with them to this service. Strangers are welcome to all the services, and sinners are made a special object of prayer.

BEREAN BAPTIST CHURCH
W. H. Overstreet, Pastor
S. A. Purtee, S. S. Supt.

Sunday school at 9 a. m. We invite you to meet with us.

Preaching at 10:10. "God's Character As Revealed Through His Compound Names," will be the subject.

Evening message at 7:15. Subject, "The Old Man."

Come and worship with us. If you believe in the old-time gospel, your presence is desired. Also meet with us in the real prayer and praise service on Wednesday evening at 7:15.

Read Hebrews 8 before coming.

RIVERVIEW BAPTIST
U. S. Pinson, Pastor

Sunday school at 9:30. Edward Smith, Supt.

Preaching after Sunday school.

Bible study Saturday evening at 7:00 p. m.

Junior choir practice Saturday evening at 7:00 p. m.

Service at 7:30 p. m. Sunday evening.

FIRST BAPTIST CHURCH
Gallia and Waller Streets.
H. Stewart Tillis, Pastor.

Bible School, 9 a. m.

Supt. Thomas D. Smith.

Lesson Subject: "Nicodemus and the New Birth."

Lesson Text: John 3:1—36.

Morning worship, 10 o'clock.

Please note preaching services at 10 o'clock instead of 10:30.

Preacher, Rev. A. K. Murphy.

B. Y. P. U., 6:15.

Subject: "Scenes of the Resurrection."

Text: Matt. 27:62, 28:20.

Evening worship, 7:15

Preacher, Rev. A. K. Murphy.

Musical Program.

MORNING

Prelude—Melody Drew.
Offertory—Song Without Words—Lawrence.
Solo—"Closer Still With Thee"—Walter Rolf. Mrs. Cora Robbins.

EVENING

Prelude—Allegretto—Lybach.
Offertory—Summer Joys—Ashford
Anthem—Love Divine—Choir.

CHRISTIAN

FIRST CHURCH OF CHRIST (SCIENTIST)
1406 Lincoln street.

Regular Sunday services, 10:45 a. m. Subject, God.

Golden text: I Chronicles, 16:29. Give unto the Lord the glory due unto His name; bring an offering, and come before Him: worship the Lord in the beauty of holiness.

Sunday school, 9:30 a. m.

Wednesday evening meeting, 7:45.

Reading room, 1406 Lincoln street. Open Tuesday and Friday from 2 until 4 p. m.

All are welcome to attend the services and visit the reading room.

GRANDVIEW AVENUE CHRISTIAN CHURCH

Bible school 9 a. m. International Sunday school lesson.

Board met and decided to take up this work again, also to join up with State Sunday School Association. Come and help boost this movement.

Regular service, 10:30 a. m. and 7:30 p. m.

Paul Donahue will have charge of both services. Come and hear the young man.

FIRST CHRISTIAN CHURCH
Third and Gay Streets
Gerald Culberson, Minister

Bible school promptly at 9:00 o'clock.

Chas. A. Hoeland, the Supt. has been elected a delegate to New York and will leave office. He will be in charge again tomorrow, and all members of the school should be present to greet him.

The Lord's Supper and morning worship, 10:30, conducted by the pastor, who will have a brief but vital message for all.

The Christian Endeavor Societies meet at 6:30 p. m.

The evening sermon, at 7:30 on "Judgment Even Now."

The rite of Christian baptism at the evening service. All most cordially invited to all these services.

PRESBYTERIAN

SECOND PRESBYTERIAN
Hugh Ivan Evans, Minister.

Morning theme, "Experiences and Acquaintanceships in Japan"—Rev. M. C. Winn.

Evening, "A Farewell Service for Our Missionaries."

—Program For The Day—

9:00 Sunday School.
10:30 Morning worship.
6:15 Young People's Societies.
7:15 Evening worship.

—Anthems and Solos—

Elmer Ende, Organist and Choirmaster.

Morning—

Anthem—What Wondrous Words! —Geibel.
Offertory Solo—Miss Cleo Resler.

Evening—

Solo—"The Ninety-First Psalm"—MacDarmid—Mrs. J. Albert McCorkle.
Japanese Hymns—Rev. Mr. and Mrs. Merle C. Winn.

—Organ Numbers—

Morning—

Organ Prelude—"Awake: the Voice is Calling"—Bach.
Postlude—"We All Believe In One God"—Bach.

Evening—

Organ Prelude—"Summer dyl"—Rothleder.
Offertoire—"Orinetal Sketch, No. 2"—Bird.
Postlude—"Pomp and Circumstance"—Elgar.

Our congregation tomorrow greets Rev. and Mrs. M. C. Winn in a loving expression of good-will and farewell. Every member should be present. Strangers are always welcome at this friendly church.

CENTRAL PRESBYTERIAN
Corner Chillicothe and Seventh Sts.
Rev. G. Monroe Howerton, Pastor

Sunday school 9:00 a. m. Willard Wilson, Supt. A school with a mission. Organized classes for men and women. A big welcome for all who come.

Morning worship 10:30. The Minister will preach. Subject: "Helpful Living."

Evening worship 7:00. The Minister will have for his subject at this time, "Making Life Count."

The music for the day will be:

A. M.

Organ — Intermezzo in C — P. A. Schnecker.
Anthem—O Come, Let Us Sing—H. P. Danks.
Offertory—A Dream— Bartlett
Soprano Solo—Miss Ruth Chandler—"Perhaps"—Foerster.
Postlude in D—Jacques Lemmens

P. M.

Organ—The Gondoliers— Ethelbert Nevin
Soprano Solo—Beautiful Moon—Miss Chandler.
Offertory—Buona Notte (A Day in Venice)—Nevin
Postlude in G—Gustav Merkel

FIRST PRESBYTERIAN
Third and Court Streets
Wm. H. Gleiser, Minister.
Sermon for the Day

At the morning service at ten-thirty the pastor will speak on the subject, "For the Sake of the Name."

Music for the Day

Organ Voluntary — At Sunrise — Diggle.
Offertory—Solace—Pease
Anthem—O Power Eternal—Shepard
Solo—The Cross—Harriet Ware
Miss Irma Lindemeyer
Postlude—Allegro Pomposo — Galbraith.

Educational

Bible school 9:00 a. m. Mr. Wm. H. Schwartz, Supt. Mr. Maurice A. Coe, teacher of Men's class.

UNITED BRETHREN

FIRST UNITED BRETHREN
Corner Seventh and Gay Streets.
E. H. Dailey, Minister.
M. W. Prosch, Supt. Sunday School.

9 to 10:30—Combined Service. Subject of the Sunday School lesson: "Peter." The morning theme: "Message to the Weak."

6:45—Christian Endeavor Service. These meetings are interesting and quite beneficial. You should attend

7:30—Evening service. Theme: "Lessons from a Good Man."

Music for the Day

MORNING:

Prelude—Processional— Shumann.
Offertory—Love's Sweet Longing—Clark.
Anthem—Spirit of God—Hunnason.
Postlude—Anniversary March — Pease.

EVENING:

Prelude—Berceuse—Godard.
Offertory—Adoration—Rockwell.
Vocal Duet—"By Quiet Waters"—Wilson. Misses Edith McCarty and Nell Chaney.
Postlude — Marche Brillante—Lowen.

NAVOO UNITED BRETHREN
Carl M. Sweazy, Pastor
Charles B. Doll, S. S. Supt.

Hear Peter's Confession at Sunday School in the morning. Peter's Confession and not himself is the foundation of the church. Bring your family and friends where the truth of that wonderful confession is proudly believed and sincerely taught. A warm welcome for everybody.

9:30 Sunday school and morning worship.

Lesson, "Simon Peter."

1. Peter's confession.
2. Peter Rebuking the Lord.
3. Learning Through Failure.

Questions:

1. Was Peter married? Matt. 8:14; Mark 1:29-31; 1 Cor. 9:5.
2. When and why did Simon receive the name Peter. Jno. 1:40-42; Luke 6:12-16; Matt. 16:16-18.
3. In what manner did Peter use the keys of the kingdom? Acts 2:14-41; 1:34-48.

V. 1. Was Peter over Paul and the rest of the apostles in the Lord? Gal. 1:16-18; 2:6-9; 11; Acts 8:14; 9:14; 1 Cor. 1:12, 13. There is no solid evidence that Peter was ever Bishop of Rome. Get this lesson.

10:45. "To Do Thy Will, Lord," by Mrs. Sweazy and Mrs. Embleton.

Sermon, "The Present Day Challenge to Revival."

6:30 Christian Endeavor. Topic, "The Inner and the Outer." Leader, Chas. B. Doll.

7:30 p. m. Evangelistic service. Gospel singing. Special music. Sermon, "Universality of Sin and the Remedy."

Interest In Bible Study Increasing

The Berean Bible Study Course, which is held each Sunday evening at 7:30 in the Public Library Auditorium is increasing in attendance. Many erroneous teachings and thoughts are expelled by God's Holy Word, the Bible. It is an opportunity for all Bible students and teachers to receive a clear knowledge of God's plan and purpose as set forth in the Bible. Here are a few of the 18 questions for Sunday evening, July 15th:

Who is the One that is to bless all the families of the earth?

What was the birthright which Esau sold to Jacob for a mess of pottage?

How do we know positively that Jacob had God's approval of his course?

Why was Jesus born a Jew?

What is the Holy Ghost?

Are Jesus and Jehovah one and the same?

THE SPIRIT OF CHRIST

How much of the Spirit of Christ is there in modern Christianity?

This is not an idle question. Rather is it one that is most pertinent at this time. Is it not an astounding fact that the Spirit of the Master is strangely wanting in many of His professed disciples? And is it not also afact that without the Spirit of Christ there can be no such thing as a valid Christianity for this or any other age? You are cordially invited to attend the ten-thirty morning service at All Saints' Church tomorrow to join in the worship and devotions of the people and to hear the Rector preach a sermon on "The Spirit of Christ." The service will be short, but it will be long enough to help you to bear your daily burdens and to increase your faith. And if it does not make you realize that you need more of the Spirit of Jesus in your life it will have failed in its purpose.

At the seven o'clock evening service the rector will have a short address on "The Power of His Might." A welcome always awaits you at old All Saints'. To reach the church, leave the street car at Fourth and Chillicothe streets and walk two squares west on Fourth street.

Say Goodbye To Missionaries Tomorrow

Second Presbyterian Church tomorrow bids goodbye to its missionaries to Japan, who leave on Monday for their field of labor. After short visitis in the west they will sail on August 23rd for Japan. Tomorrow Rev. M. C. Winn will speak at the morning service at the church. His address is a set address, which he has been giving through the cities of the East. It will deal with "Experiences in Japan and Great Japanese I Have Known." The church will undoubtedly respond in increased attendance to hear this address.

Mrs. Winn will speak at the Christian Endeavor meeting, as will also her husband. All young people of the church are being invited to this service.

At the evening service there will be a "farewell" service under the direction of the pastor, Mr. and Mrs. Winn will sing Japanese songs and hymns, using the words of the native language and the time-honored tunes of that people. The pastor of the church will present the good will and express the farewell message of the church for these workers in the Orient.

Dr. Hartinger At Trinity Sunday

Rev. W. C. Hartinger, former pastor of the congregation at Old Sixth Street Church, and builder of the present Trinity edifice, will speak from Trinity pulpit, both morning and evening, on Sunday, July 15th. Since leaving the Trinity pastorate about nine years ago, Dr. Hartinger has held some of the largest charges in the West Virginia Conference to which he was called at the time of leaving Trinity. He has recently been transferred back to the Ohio Conference, ministering at present to the First M. E. congregation, Columbus. He is a man full of zeal and an orator of ability, and it is with pleasure that his many friends in and about Portsmouth welcome the return for the day of he and his family.

Underwood

(Continued From Page One)

the uncertain or doubtful territory. Similarly the Republicans rarely pick a man from Pennsylvania, because it is as solidly Republican as Virginia is Democratic.

The other reason, however, is not so controlling but it will have important influence—all three men are liberal conservatives. It will not be enough to be "progressive" in 1924 for if the Democrats care anything about the West they must actually name a radical. The Ford movement is symptomatic of the radical wave. This would be an ideal occasion for William Jennings Bryan. Were he able today to make the kind of campaigns he made in 1896 and 1900 he would fire the imagination of the agricultural West. Politically speaking he reached the climax of his career too soon.

West Thinks and Talks Bryanism

For they are thinking, talking and preaching Bryanism out West today. There is an even more radical complexion to the electorate of the West than Bryan ever attempted to bring about in his palmiest days. Even President Harding has caught the Western waves and has began to get more and more in tune with them as he sojourns in the West.

Underwood Is Very Able Man

Senator Oscar Underwood is one of the ablest men the Democratic party ever produced. He is a "wet." He has the confidence of business men. He is especially adroit as a leader in politics and knows how to handle the house and senate. Had he emanated from New York state there would today be little question about the probability of his selection. The politicians have not forgotten the strength Mr. Underwood developed in the Baltimore convention of 1912. Senator Carter Glass of Virginia has contributed to public service one of the outstanding pieces of legislation of this generation—the present federal reserve act. As secretary of the treasury, he made a splendid record. He has always been identified with the "progressive" school of Democracy. The barriers to his nomination for the presidency are not alone his Southern residence but his lack of especial appeal to the radical elements of the West. Of course, if the Democratic party strives for an Eastern and Southern combination of electoral votes the progressivism or radicalism of either Mr. Underwood or Mr. Glass would not be a factor. Then both would probably be eliminated because the Northern Democratic organization leaders have usually been able to convince their Southern brethren that the only chance to win the northern vote in the doubtful states lies in the selection of a Northerner as the presidential nominee. Practical politics rather than logic makes such a course customary and it is unfortunate that men like Senators Underwood and Glass suffer that handicap. But it exists and no political analyst can ignore it.

As for Senator Robinson of Arkansas, he will have a chance to get in the limelight in the coming session of congress. As leader of the Democrats in the senate in succession to Senator Underwood Mr. Robinson will be the master strategist. It was just after Mr. Underwood served his party as the leader of the house in 1912 that he developed his greatest strength in the Democratic national convention at Baltimore. Arkansas is sufficiently western to appeal to some of the agriculturists of the wheat and corn belt, but there, too, if the sectional argument doesn't eliminate Senator Robinson from the race, his opportunity will turn entirely on what kind of a radical he is. Will he be able to strike the Ford note, the Bryan or LaFollette key of the West?

Party's Fate May Lie in The Hands Of Robinson

In the hands of Mr. Robinson lie, to a large extent, the fate of his party even though he may not win first place on the ticket himself. If he does not make his party more radical than the Harding leadership of the Republicans indicates that the incumbent party will be, he cannot hope for the Western vote. The latter will either remain Republican—concentrating on state elections—or throw the weight of its influence to a third party movement.

The West is in the mood for change. It is groping for a Bryan or a LaFollette. That's the secret of the Ford strength. Any real radical can absorb that strength over night.

Visited City

Faithie Warnock of Greenup visited Portsmouth friends Friday.

BIBLE STUDENTS

BIBLE STUDENTS

International Bible Students' Association meets in the Public Library Auditorium, morning service beginning at 9:30, followed by A Berean Bible Study. Topic of lesson, "The Day of Jehovah." Vol. I, Study XV. Questions 8 to 14.

Junior class meets at the same hour. Topic for study is, "Abraham God's Friend," in Scenario of Creation, page 23.

Evening service begins at 7:30. A Berean Bible Study course.

Wednesday evening, at 7:30, prayer, praise and testimony meeting. Topic, "The Fruit of the Spirit Is Love. Galatians 5:22.

LUTHERAN

LUTHERAN CHURCH
C. A. Rhiel, Pastor.

Residence 1021 Tamarands avenue.

The First Lutheran church will hold their regular morning worship at 10:15 in the Auditorium of the Library.

Sunday School at 9:15.

Mr. Albert Asche, Superintendent.

Rehearsal of music for Sunday morning worship, Friday evening, July 20th at the home of Harry Asche.

You are welcome to worship with us.

Theme for Sunday morning sermon: "The Lord Breaks the Bread for His Disciples."

"ROBIN HOOD"
WATCH FOR IT

BIG FOUR SPECIAL

81 Chamois and a 75c Sponge for $1.29.

Garden Hose, 5 ply moulded, 50 foot $6.98.

Large white wash or alabastine brush, worth $1.25, only 79c.

5 inch Miller Rubber Ball for only 39c.

These bargains for the week only.

Telephone 93 for a sample of our service.

FLOOD DRUGS

News From Nearby Towns

PIKETON

Messrs. Walter Graham, Floyd Daniels, Roy Willson and S. S. Daily motored to Rainsboro Thursday and attended the Rainsboro Fair.

Mr. and Mrs. Harvey Cutler and sons Clarence, Frank and Charles and daughter Julia motored to Portsmouth Thursday afternoon.

Miss Laura Moore of Mechanicsburg is visiting her aunt Mrs. Rose Southworth.

George Hawk who is employed in the office of the Columbus Street Railway Power and Light Co., is spending his vacation at the home of his parents Mr. and Mrs. Ira Hawk of Little Beaver.

Masters Billie Sunday and Donald Furgeson who have been visiting Mr. and Mrs. Harvey Cutler for the past month, returned to their home at Charleston, W. Va., Thursday afternoon.

Miss Madeline Hughes of Wakefield was the guest of Mr. and Mrs. James Southworth Wednesday.

Mrs. Laura Hughes and daughter Mildred of Bloomingsburg are visiting Mr. and Mrs. A. M. Dixon.

Mrs. Earl Steiner and daughter Edna Janet of Waverly are visiting Mr. and Mrs. Guy Snyder.

Miss Romaine Dunham of Portsmouth is visiting at the home of her aunt Mrs. Mattie Argabright.

B. M. Daniels of Portsmouth was the guest of Mr. and Mrs. Elisha Daniels Thursday.

Rex Wright who has been employed in Portsmouth for the past several months is spending a few days' vacation at the home of his mother, Mrs. Mary Wright.

Miss Lucille Sampson has gone to Akron to visit her brothers Boyd and Howard Sampson for a week.

Mr. and Mrs. J. E. Cooper attended the Chautauqua at Waverly Wednesday afternoon.

W. E. Farmer has returned from a two days' business trip to Washington C. H.

BASEBALL EVANGELIST AT FIRST CHRISTIAN SUNDAY

REV. J. MONTAGUE POWER

The people of Portsmouth will be afforded a rare opportunity Sunday night to hear Evangelist J. Montague Power of Washington, D. C., who will speak on the question, "How Can You Do It and Get By?"

Power, or Jack, as he is better known, just stopped off here on business matters, and accepted an invitation by Rev. Culberson to speak to the congregation of the First Christian church.

Power is without doubt, without a peer when it comes to denouncing those vices of today which are dethroning minds and wrecking human happiness and homes. He says he fears nothing on God's dirt except God's wrath and a mother-in-law, whose tongue resembles the sting of an adder.

He served in Secret service work many years, and is a splendid judge of the human side of men and women.

Jack, as he is familiarly known to his army of friends, is also an honorary member of the National Press Club, Washington, D. C.

Special music will be arranged, and an overflow audience is expected to greet this fearless evangelist.

Author

This is Marjorie Bowen, one of England's best known authors and lecturers. Many of her books are widely read in the United States. In private life she's the wife of Captain Long of His Majesty's army.

BOY KILLED BY HORSE

GALLIPOLIS, July 14—Wilbur Blaine, 14, son of H. G. Blaine, farmer, of Gallipolis Ferry, W. Va., was kicked to death today by the horse he was driving.

Mr. and Mrs. Homer Hazelbaker of Portsmouth were Piketon visitors Wednesday. Mr. Hazelbaker travels for the Jones-Furgeson Co., of Portsmouth.

SCIOTOVILLE and WHEELERSBURG

SCIOTOVILLE

W. C. Burns of Linwood was a business visitor to Portsmouth Saturday.

Mr. and Mrs. Al Dever of Stockdale were the recent guests of their son-in-law and daughter, Mr. and Mrs. Arthur Adams of Linwood.

Mrs. Frank Stanley will return to her home in Cleveland Sunday after a delightful visit to her sister, Mrs. W. D. Burns of Linwood. She will be accompanied home by her father, William Moore.

Ethel and Chester Newman of Minford shopped in Portsmouth Friday.

Mr. and Mrs. K. R. Garner of Minford were the guests recently of Mr. and Mrs. Vene Hayward who live near Minford.

Mr. and Mrs. Mack Rambo of Minford have as a guest, the former's mother, Mrs. Rambo of Portsmouth.

Kelcie Garner, son of Mr. and Mrs. K. R. Garner of Minford who has been quite ill for some time is improving nicely.

The members of the Home Missionary Society of the M. E. church will meet Tuesday afternoon at two o'clock at the home of Mrs. Carol Brock on Gallia avenue. The hostesses for the occasion will be Mrs. John Durendeck, Mrs. Carol Brock and Mrs. Maud DeCrow. All members are urged to be present.

WHEELERSBURG

Mr. and Mrs. Henry Groh have received word that their daughter-in-law, Mrs. Frank Groh of Lenore, Cal., who has been quite ill is improving.

Miss Lucille Harr of Pine Creek visited friends in New Boston Friday.

Mr. and Mrs. Karl Fuhrman of Portsmouth were the guests Friday evening of Mr. and Mrs. A. B. Prior.

Mr. and Mrs. Taylor Warnock, who have been the guests of their son-in-law and daughter, Mr. and Mrs. Albert Hilliard, returned to their summer home in Peebles, Friday.

Mrs. Frank Lallow was a business visitor to Portsmouth Friday.

JACKSON

A half dozen Jackson men drove out on the Mabees Pike Thursday, just before the noon hour and enjoyed dinner at the home of Mr. and Mrs. Phil Meldick. After partaking of this wonderful feast the gentlemen spent a delightful afternoon, just visiting and having a good time. The guests, who were Rev. J. C. White, Messrs. J. H. Newrahner, J. C. Poore, J. E. Kinnison, George J. Jones and Will Morgan, pronounce it one of the best times they have enjoyed in a long time.

Mrs. Harriet Manville, of Lakeland, Florida, arrived Thursday to visit with relatives, C. O. Brown, Miss Dorothy Eldridge and Mr. and Mrs. Walter Brown. She came as far as Baltimore by boat and then on to Washington, D. C., where she made a visit before coming to Jackson for the rest of the summer.

Mr. and Mrs. John M. Martin and children of Broadway street returned home from Zanesville Thursday, accompanied by Mrs. Hollister and Miss Lucy Hollister, mother and sister of Mrs. Martin.

Mr. and Mrs. Carl Forsythe and son, Carl, Jr., left Sunday for a motor trip to Washington, D. C., expecting to be gone about ten days. They will be accompanied by Miss Edna Evans of Columbus, sister of Mrs. Forsythe.

Miss Laura McGhee of Williamsport is the guest of Misses Mary and Margaret Coll, daughters of Mr. and Mrs. Dan P. Coll, on South street. On Monday Miss Grace Coll of Johnstown, Penn., will arrive, to be a guest at the Coll home.

Miss Marguerite Powell of Columbus is the guest of the Misses Elizabeth, Margaret and Edna Jones on Pearl street. Their aunt, Mrs. Will Evans, of Wellston, is also a guest of the Misses Jones.

NEW BOSTON

Miss Norma Abrams of Harrisville avenue is visiting Miss Lenia Harr of Pine Creek.

Mr. and Mrs. J. L. Phillips and son, Ralph Lewis, of Cedar street, will spend Sunday in Ironton.

Mr. and Mrs. Philip Swords and son, Ralph Lewis, of Cedar street, were the dinner guests recently of Mrs. Phillip's brother-in-law and sister, Mr. and Mrs. Lawrence Shump, of 1923 High street, Portsmouth.

John Edwards of Goshen, Ohio, has taken employment in the Scherer and Foster Meat Market on Harrisonville avenue.

Miss Lucille Harr of Pine Creek spent Friday with relatives and friends here.

Mr. and Mrs. Ed Morrison and children of Rhodes avenue were the guests Friday evening of Mr. and Mrs. George Cooper of the West Side.

Roscoe Bussa is ill with tonsilitis at his home on Stanton avenue.

Mrs. Herman Kruger is ill at her home, 506 Glenwood avenue.

Mr. and Mrs. Ed Merrison will spend Sunday with the former's niece, Mrs. Flora Bond, of the West Side.

Miss Frances Ault of the local telephone exchange will be the next Sunday guest of home folks at Hanscrhill.

Mr. and Mrs. C. E. Morris and daughter, Helen, and Mr. and Mrs. Everett Stump and children, Virginia, Morris and Sherman, of Glenwood avenue will motor to Columbus the first of the week.

W. D. Scott of Ironton is the guest of his son-in-law and daughter, Mr. and Mrs. J. L. Phillips, of Cedar street.

Mrs. Mary Hazel Floyd of Glenwood avenue will leave next Saturday for Lake Geneva, Wis., where she will attend the Training Camp of the International Sunday School Association. She will be gone about ten days.

Miss Dolly Wise

She is here to answer any and all questions concerning love, matrimony, troubles, woes, etiquette, etc. Inquiries should be addressed to Miss Dolly Wise, care The Daily Times, Portsmouth, Ohio.

Dear Dolly—You are so kind, I wonder if you would answer a question or two for me. I would like to know why, after a woman has caused so many heart aches and thrown herself away to such an extent that her husband had to get a divorce from her, that she will go around tell that he is trying to make up with her. Do you really think that people will believe such a falsehood? I hope not.

TIMES READER.

If people know what kind of a woman she is, they will not pay any attention to what she says. However, she might have seen her mistake ere this, and decided to turn over a new leaf and win her husband back again.

Franklin, Furnace, Ohio: Dear Dolly—Please tell me a good route to Detroit, Mich., as soon as possible, and also give me a good recipe for sweet pickles, the kind that you put in jars and seal.

TIMES READER.

A good short route is via Columbus, Delaware, Marion, Upper Sandusky, Bowling Green, Toledo, and Detroit. If you will call the Chamber of Commerce, Phone 228, they can give you the best route. Any kind of pickles can be put away in fruit jars if they are small enough, and sweet pickles are made the same as sour pickles, adding sugar to taste according to the strength of the vinegar. If you don't know anything about pickles you might make them like his: 500 small cucumbers, three gallons of vinegar, three quarts of salt (this seems too much) six ounces of alum, two ounces of allspice, one fourth pound of black pepper, one ounce of cloves, a few strips f horse radish, and sugar according to the strength of the vinegar. Put the cucumbers in alternate layers in a stone jar. Throw the salt over them and cover with boiling water. Let stand twenty-four hours in this brine, then pour off and rinse in cold water. Boil the spices and vinegar and pour over them. In two weeks they will be ready for use. These make delicious hard pickles that are not affected by age or climate.

Dear Dolly—If you know a reliable woman who would like a good home I would like to talk with her.

MRS. E.

I have this woman's name and address and will give it to anyone interested.

Dear Dolly—I wish the lady who called 2454-R a few days ago will call the same number again and stay on the line until I can have a talk with her. MRS. E. F. B.

Dear Dolly—I have been watching the Lost Column every night to see if the person who found my canoe would advertise it but as yet have failed to see it, but maybe I overlooked it. I lost it in the Strand theatre or some place in the East End two weeks ago and I sure would appreciate it if the finder would leave it at the Strand. Will also pay a liberal reward to the finder.

INTERESTED READER.

SOCIAL NEWS

Rev. C. E. Severinghaus has received a cablegram from Yokohoma, Japan, announcing the marriage of his son, Mr. A. E. Severinghaus, to Miss Sara Nay, of Wheeling, W. Va.

Miss Nay sailed on the S. S. Empress of China, leaving Vancouver, B. C., on the 28th of June, arriving at Yokohome on the ninth of July. Here she was met by Mr. Severinghaus, accompanied by his brother, Leslie, both of whom are teaching in the Peking Union Medical College of Peking, China.

The marriage took place in Yokohoma, being solemnized by Bishop Welsh, of the Methodist Episcopal church, at present residing at that place. The bride and groom are now spending about two weeks traveling in Japan and Korea, after which they will go to their home in Peking.

Miss Sara Nay is the accomplished daughter of Mr. R. B. Nay, a prominent merchant of Wheeling. For the past two years she has been in charge of the School for Girls in Mississippi, under the auspices of the Woman's Home Missionary Society.

Mr. Severinghaus has just been honored with a promotion, being made Dean of the Premedical School of the Peking Union Medical College. The young couple will be at home in Peking after Sept. 15, 1923.

The Senior W. W. G.'s of the First Baptist Church will meet on Monday evening at the home of Miss Stella Rowe, 1528 Seventh street, with Miss Mertle Graham and Miss Mary Erwin as assisting hostesses. This meeting was announced for last Monday evening, but was postponed for one week.

Edward Kern and Mr. and Mrs. James Snyder of East Main street had as their guests Thursday Misses Lena and Min Huber, Miss Maud Legler, Mr. and Mrs. Roy Leichner and son Charles and Mr. L. W. Bragdon, all of Portsmouth.—Chillicothe News-Advertiser.

Rev. and Mrs. G. H. Weaver and family of Lucasville returned Wednesday night from a motor trip to Indiana and Illinois, where they visited relatives. They were accompanied home by Rev. and Mrs. Percy Reed McMahan and family of Morrison, Ill. Rev. McMahan is a brother of Mrs. Weaver.

The party report that the trip was a delightful one, in spite of several unfortunate incidents:

Harold, one of the twin sons of Rev. and Mrs. Weaver, suffered two accidents in the same day when he was burned severely about the face from a fire cracker explosion and then fell off the porch at the home of his cousins and broke his right arm. The left arm was sprained.

On the Fourth of July a big family reunion was held near English, Ind., where several hundred people were present.

The entire trip was featured by good weather, the heavy rains which prevailed here missing them entirely. They report only one rain while on the journey.

Members of the Moosehcart Legion will meet in regular session at their hall, Third and Washington streets, on Tuesday evening. All members are urged to be present.

Mrs. George W. Fields and daughters Dorothy and Katherine, who recently arrived in Portsmouth from California, are residing with their aunt, Mrs. A. Rose of Eleventh street until their new home in Columbus is completed.

Mrs. Frank DeVoss of Pittsburgh is visiting her son and daughter-in-law, Mr. and Mrs. Arthur DeVoss, of 1719 Robinson avenue. She will also visit relatives and friends at Buena Vista before returning home.

Miss Anna Blazer is ill at the home of her parents, Mr. and Mrs. Harry E. Blazer, of High street.

Miss Anna Livingstone, who makes her home with Mrs. Alice Livingstone of Washington, D. C., recently suffered a stroke of paralysis, from which she is slowly recovering. Miss Livingstone has many friends in this city who will be sorry to learn of her illness.

Mrs. Nannie Fetters and sons, Charles and Coleman, of Ironton, are visiting her sister and niece, Mrs. George Pemberton, and Mrs. Edward Mowery of this city.

Mrs. C. A. Davis is spending the week-end with her aunt, Mrs. G. W. Patterson, of Russell, Ky.

Miss Bonnie Justice of Ironton is spending the week-end with Miss Mary Sloane of Scioto street.

Mrs. Louis Leeds has returned from a isit with Mrs. James Morgan of Sandy Springs.

Mr. and Mrs. Louis Webb and son, Louis, of Washington C. H., have returned home after a visit with local relatives and friends.

Mrs. George Vaughters of 1729 Oakland avenue had as all day guests Friday Mrs. Frank Hardgrove of this city and Mrs. Andrew Daum of Marion, Ohio. The time was pleasantly spent in social conversation and in playing croquet.

A meeting of the W. F. M. S. of the Franklin M. E. Church will be held Tuesday evening at 7:30 at the home of Mrs. F. L. Marting in Sunnyside. The assistants will include Mrs. Ralph Marting, Mrs. Harry Williams, Mrs. Mese Martin and Miss Clara Sherman.

Mr. and Mrs. George Hardy moved Friday to Third Street.

Mrs. Esther Caudill of Fourth St., is home from a visit with her daughter Mrs. Dewey Bowles, of City View.

Mr. and Mrs. Harold Swartz of Findlay Street, are visiting with relatives in Chillicothe.

William Holland of Huntington, is visiting with his mother, Mrs. Harry Terry, of Fourth Street.

Mr. and Mrs. O. E. Molen and daughter, Miss Edna of Fourth Street, will leave today for Delaware to visit and will then go on to Cincinnati for two weeks.

Miss Florence Caldwell will leave for her home at Appomattox, Va., tonight after a visit with Mr. and Mrs T. P. Marshall of McConnell Avenue.

Miss Margaret Dunham, of Sinton Street, is the guest of relatives in Waverly this week.

Mrs. Lorena Holland of Huntington is visiting with her daughter, Mrs. Harry Terry of Third Street.

Mr. and Mrs. Frank George of Fourth Street, leave today for Columbus where they will visit with Mrs. Charles Stewart and other relatives.

Mrs. Margaret Lozier and daughter Miss Mildred, of Fourth Street, are visiting in Columbus with Mr. and Mrs. John Goodman.

Mrs. Jessie Irvin has gone to her home in Jackson after a visit with Mrs. Olive Ashley of Third Street.

Mrs. L. B. Ray of Third Street, who has been quite ill for a week, is somewhat improved. Mrs. Ray suffered a nervous collapse.

Mrs. Frank Weghorst of Buena Vista, arrived yesterday to be the guest of her son in law and daughter, Mr. and Mrs. Clyde C. Smith of 119 Madison Street, over the week end.

Mr. and Mrs. Ira Hunter have returned to their home at Columbus after a visit with Mr. and Mrs. U. S. Curnutte of Eleventh Street. Enroute home they visited with relatives at Wakefield. Mr. Hunter is manager of one of the Woolworth stores in Columbus.

Mr. A. J. Patrick of Fourth Street, is improving after an illness of several days.

Mrs. Earl Clayton was hostess recently to the members of the Whirligig Club in her home on Franklin Avenue. The guests who joined the members for an afternoon of bridge were, Mrs. James D. Williams, Mrs. Everett A. Drew, Mrs. Howard E. Baughman and Mrs. Howard Harsha. The afternoon closed with a delicious repast. Mrs. Glen Edwards will receive the members for the next meeting in two weeks.

After a visit with Mr. and Mrs. Joseph Babcock of Fourth Street, Glenn Wagner and Clifford Roar left Friday for their home at Buffalo, N. Y., making the trip by motor.

Mrs. Howard York of Fifth Street, has returned home from New York City, where she visited with her parents, Mr. and Mrs. Albert Mayer.

Mr. and Mrs. E. H. Hamner and Mr. and Mrs. Lynn Padan (Florence Nunemaker) will motor to Jasper for dinner this evening at the Willson House.

Mrs. Hayden Bush and family of Second Street, who are spending the summer on Brush Creek, are spending a few days in town.

George Day of Clifford, was a recent guest of his sister, Mrs. Samuel Cullip of Fourth Street.

Mr. and Mrs. E. L. Nelson of Huntington are guests of Portsmouth relatives.

Mrs. Tunis Nunemaker of Timmonds Avenue, is spending two weeks with Miss Virginia Peck of Williamson, W. Va.

Mrs. Charles Pirrung who has been visiting with Mr. and Mrs. C. E. Dowling of Franklin Avenue, went to her home at Williamson, W. Va., yesterday to spend a few days, after which she will return to continue her visit.

Mr. and Mrs. Elliott Goeller and Mrs. Oth Grimshaw of Columbus have returned home after a brief visit with Mrs. Grimshaw's son in law and daughter, Mr. and Mrs. William Quinn of Grandview Avenue and other relatives.

Dr. Alice Lyle, Misses Clara Nunemaker and Marguerite Metcalf, of Timmonds Avenue, left yesterday in company with Dr. Lyle's brother, Herbert Lyle of Cincinnati, for a motor trip to the Queen City to spend the week end with Dr. and Mrs. B. F. Lyle.

Mr. and Mrs. Raymond Bolton will soon move into their new home which is nearing completion in City View.

The Missionary Society of the Central Presbyterian church will motor to Jasper on Tuesday evening and enjoy a chicken dinner at the Willson home.

Miss Gurney Noel, ho is home from Columbia University to spend the sumer vacation, entertained the memebrs of the Friday Sewing Club at luncheon yesterday afternoon at the Willson home in Jasper. Mrs. Stacy B. Arrowwood of New York City, aformer member of the club, was a welcome guest at the meeting, and the time passed delightfully with reminiscences oer the dainty table.

The Woman's Relief Corps will meet Monday afternoon at two o'clock at the American Legion Hall, Seventh and Gay streets. A full attendance is urged.

Mr. and Mrs. L. C. Brown and daughter, Wilma Eileen, of 2210 Vinton avenue are enjoying amotor trip to Lexington, Ky., and other places of interest in their new Cleveland sedan. Enroute home they will stop in Cincinnati for a few days' visit with relatives and friends.

Miss Louise Bisbop will leave Sunday for her home in Newark, O., after spending two weeks with Portsmouth relatives and freinds.

The Misses May and aJnette Gill of Third street are speading their vacations with relatives in Cincinnati.

Beautiful in every detail was the linen shower given last evening by Miss Maybelle Williams and Miss Georgia Fisher at the Williams home on Seventh street, in honor of Mrs. Chester Gibson (Callie Alcorn), a bride of recent date.

The lower floor of the Williams home was adorned with the color-scheme of pink and white, with baskets of bridal roses placed throughout the rooms.

After presenting the bride with many handsome gifts, the remainder of the evening was spent in music and dancing.

At a late hour the guests were invited into the dining room, where a dainty ice course was served.

Places were marked for the Misses Ada Carter, Alice Carter, Jeanette Winkle, Margaret Russell, Merle Alcorn, Maybelle Williams, Georgia Fisher and the honored guest.

Mrs. Nannette Levi Bauer of Cincinnati is visiting her uncle and aunt, Mr. and Mrs. Samuel Levi, of Baird avenue.

Mrs. Henry Sauter and daughter, Mary Margaret, of Roanake, Virginia, are visiting at the home of her mother, Mrs. Mary C. McMahon, of 1401 Ninth street.

Mr. and Mrs. Henry Snyder of 1312 Waller street have as guests Mr. and Mrs. N. W. Wickerham of Seaman, Ohio.

The Sunday School of the Central Presbyterian church will hold their annual picnic at the Lucasville Fair Grounds on Thursday afternoon of next week.

Mrs. Loren Cunningham (Alberta Locher) who had her tonsils and adenoids removed at the Hempstead hospital, has returned to her home on Third street.

The Bigelow Aid Society will have a social meeting on Tuesday afternoon at the home of Mrs. T. B. Lewson, 1409 Second street. A feature of the meeting will be a handkerchief shower for a bazaar to be held early in November.

The following from last Sunday's Daily Messenger of Athens, Ohio, will be read with interest as Mr. Swaim is well known in this city, having frequently visited at the home of his grandparents, Mr. and Mrs. W. L. Liston, of 709 Second street:

"Coming as a great surprise to their many friends was the announcement of the marriage of Donald Swaim, only son of Mr. and Mrs. C. H. Swaim, 1 Park Place, to Miss Pearl Elizabeth Price, daughter of Mr. and Mrs. E. S. Price, of Oak Harbor. The wedding was solemnized at Greenville Friday, June 22nd, at the home of Miss Annabelle Alexander, a sorority sister of the bride.

"Miss Price has been a student at the Ohio University for the past three years, and next year will be a senior in the A. B. Course. Miss Price is a member of the Alpha Sigma Alpha Sorority and is one of the popular girls on the campus.

"Mr. Donald Swaim graduated from the Athens High school and attended the Ohio University. He is a member of the Phi Delta Theta fraternity. Mr. Swaim has been connected with the Ritz Orchestra of Detroit for the past two years and at present is playing a summer engagement at Dayton and Piqua, returning to Detroit in the fall.

"Mr. and Mrs. Swaim will arrive today for avisit with their parents."

Miss Erma Jenkins of Seventh street, who recently returned from a visit with relatives in Cleveland, left yesterday for Latham, Pike County, to continue her church extension work.

A REAL SHINE EVERY TIME
BIXBY'S
JET-OIL
SHOE POLISHES
LIQUIDS OR PASTES
15c AT ALL DEALERS

TONIGHT
JOURNEY'S ENTERTAINERS
and FRED HEIDER at
LIGHTHOUSE BEACH
Down by the O-hi-o

LEARN TO SWIM

YOU MAY HAVE TO SAVE THE LIFE OF A FRIEND—LEARN SIDESTROKE

BY LYBA M. SHEFFIELD

Director of Swimming, University Of California Summer Session, and Co-Author of "Swimming Simplified"

FIFTH ARTICLE—THE SIDE UNDER-ARM STROKE

SAN FRANCISCO, July 14.—The side under-arm stroke, which I will explain today, is very useful for long distance swimming and, should the occasion arise, for life saving.

Besides it will give you variety from the elementary crawl and the back-stroke, which I explained in former articles.

I will give the directions for right-handed swimmers; if lefthanded, reverse all motions.

To practice the arm stroke, stand either on the side of the tank or in shallow water, body erect and right arm extended straight out to the side, parallel to the ground, with palm down. The left arm is down at the left side of the body with the thumb touching the thigh.

Bend the body slightly toward the right, and look back over your left shoulder.

Now bring the right arm down in a circular sweep. When well down, bend the elbow and finish by bringing the hand up to the shoulder.

Pull Left Hand

Simultaneously with the right-hand motion, bring the left hand up across the body to meet the right hand at the right shoulder. This is done by bending the left elbow.

Finish the stroke by pulling the left hand forcibly back to its starting position and simultaneously extending the right arm out to its starting position.

After you have practiced the arm motion sufficiently, lie on your right side at the side of the pool with the legs well out over the water. Keep your legs straight ,with ankles and knees touching.

Now slowly separate the feet by bending the right knee and, at the same time, moving the left leg slightly forward. The knees should not be separated more than about two inches and the feet not more than 12 to 16 inches.

Finish by forcibly bringing the feet together to the starting position. Hold this position for a moment. This rests you and allows you full advantage of the momentum gained through the stroke.

To combine these arm and leg movements with the pushoff, stand erect near side of tank and grasp some support with the left arm. Extend your right arm as in the starting position.

Next bend the left knee and place the sole of the left foot against the side of the tank, well up from the bottom.

Use Force

Then push away with force sufficient to cause a glide of several feet. As your momentum slackens, commence the arm motion.

After you have practiced this two or three times, repeat, combining the arm motion with the leg kick.

In doing the side under-arm, remember that the legs remain extended until the left arm starts its downward pull, and that the open and close of the leg kick is executed with the pull so that you finish in the starting position both with arms and legs.

A variation of this stroke is the single over-arm. It is executed in the same manner except that the left arm is brought out of the water by bending the elbow and slightly raising the shoulder. The forearm is kept close above the water's surface, with wrist straight and palm down. Finish of the single over arm is with the left hand almost even with the right shoulder.

MISS SHEFFIELD ILLUSTRATING CORRECT STARTING POSITION FOR THE SIDE UNDER-ARM STROKE.

"ROBIN HOOD"
WATCH FOR IT

Blow Safe—Miss The Loot

LIMA.—Using so much nitro glycerine to blow open a safe that the entire towns of St. Mary's was awakened by the explosion, two robbers opened a meat market safe containing $500, but were forced to flee without the loot.

4429. Ladies' Apron.

Cut in 4 Sizes: Small, Medium, Large and Extra Large. A Medium size requires 2 3-4 yards of 36 inch material. Price 10c.

3909. Ladies' Apron Dress.

Cut in 4 sizes: Small, 34-36; Medium, 38-40; Large, 42-44; Extra Large 46-48 inches bust measure. For a Medium size it will require 4 1-8 yards of 36 inch material. Price 10 cents.

4272. Ladies' Dress.

Cut in 7 sizes: 36, 38, 40, 42, 44, 46 and 48 inches bust measure. A 38 inch size requires 3 7-8 yards of 34 inch material. The width at the foot is 3 yards. Price 10 cents.

For your Baby
Soothe baby's moist, easily-chafed skin with
Johnson's Baby Powder
Best for Baby—Best for You
Try the Drug Store First

GRADUATE
CHIROPRACTORS
Tell us nothing Your Spine tells us the Story
CONSULTATION & SPINAL ANALYSIS FREE
HOME 34 - - - - PHONES BELL 78 R.
Knechtly & Knechtly
CHIROPRACTORS

D. L. KNECHTLY D.C. HAZEL KNECHTLY D.C.
Rooms 66-67 First Nat'l Bank Bldg.
PORTSMOUTH, OHIO
Office Hours 10 to 3 Daily, 6 to 7:30 Mon. Wed. & Fri. Evgs., 10 to 12 Thursday & Saturday

ADVENTURES OF THE TWINS
by Olive Roberts Barton

THE UPSY DOWNSIES

"You'll have to turn his words backward," whispered Mister Sky Bow.

IN Rainbow Land there's a place where the Upsy Downsies live. Because they do everything in exactly the opposite way that it really should be done.

And that was the next place Nancy and Nick came to.

"What a funny place!" exclaimed Nancy. "The back door's on the street and the tea-towels are hanging where everyone can see them. And the ash-cans and the milk bottles and everything."

"forward foot worst our putting In believe always We," said an Upsy Downsy, overhearing Nancy's remark.

"You'll have to turn his words backward," whispered Mister Sky Bow, "for they put their last word first like the Chinamen.'

"Oh, you believe in putting your worst foot forward," repeated Nancy. "Is that it?"

"It that's. Yes," nodded the Upsy Downsy. "us about all you tell I'll."

"That's fine!" cried the Twins. But Nick had an idea. "Wait!" he cried. "I'll have to write it down, for if you talk backward we can't remember so much. There now, go ahead, please." So the Upsy Downsy began, but if you wish to read it, my dears, you will have to begin at the last word and read to the top. This is what the funny little fellow said:

"all That's. us like to anyone want don't we and odd be to like We. folk well to medicine give only and onions and beefsteak babies our feed We. Tuesday on wash and Monday on iron We. be should cellars our where attics our and attics our in cellars our have We. last soup and first dessert have always We. night at breakfast and morning the in tea have we meals our eat we When. last C's B A our and first lessons hard other and Greek our learn we school In. around everything turn we so, world the of rest the from different be to like We."

"Then we shall leave at once!" said Nancy. "I'm sure we won't stay where we aren't wanted."

And they all marched off.

(To Be Continued)

(Copyright, 1923, NEA Service, Inc.)

MOTHER OF LARGE FAMILY

Recommends Lydia E. Pinkham's Vegetable Compound to Other Mothers

Windom, Minn.—"I was so run-down that I was just good for nothing. I was to become the mother of my ninth child, and I thought I did not have the strength to go through with it. I took Lydia E. Pinkham's Vegetable Compound, and it has surely done all I could ask it to do and I am telling all my friends about it. I have a nice big baby girl and am feeling fine. You may use this letter to help other sick mothers."—Mrs. C. A. MOEDE, Box 634, Windom, Minn.

My First Child

Glen Allen, Ala.—"I have been greatly benefited by taking Lydia E. Pinkham's Vegetable Compound for bearing-down feelings and pains. I was troubled in this way for nearly four years following the birth of my first child, and at times could hardly stand on my feet. A neighbor recommended the Vegetable Compound to me after I had taken doctor's medicines without much benefit. It has relieved my pains and gives me strength. I recommend it and give you permission to use my testimonial letter."—Mrs. IDA RYE, Glen Allen, Alabama.

TIMES SERVICE PATTERN
3971

A POPULAR EVER SEASONABLE STYLE

The apron and house dress are considered an essential in women's wardrobe. Surely the one portrayed will be much for its graceful lines and ample pocket. As a porch "dress" garden and kitchen this style very satisfactory.

Pattern is cut in 4 sizes: 34-36; Medium, 38-40; Large, Extra Large, 46-48 inches measure. A Medium Size requires 4 yards of 36 inch material. Width at the foot is about 2 yards.

Pattern mailed to any address on receipt of 10c in silver or stamps. Extra for postage.

12c in silver or stamps for UP-TO-DATE SPRING AND SUMMER 1923 BOOK OF FASHIONS.

Size .....
Name .....
Street and No. .....
City ..... State .....

PARAMOUNT SALAD DRESSING

Millions of bottles of pure, wholesome, delicious Paramount Salad Dressing have brought health and joy to thousands of people whose middle name is Give-Me-Some-More. You just must try it. PARAMOUNT ONAISE SALAD RELISH—delicious for sandwiches.

Free recipe book on request.

Hirsch Bros. & Co.
INCORPORATED
Louisville, Ky. and Pittsburgh, Pa.

NEUDOERFER & SILCOX
Distributors

JACK DAW'S ADVENTURES — UNDER THE SEA

BY ELTON

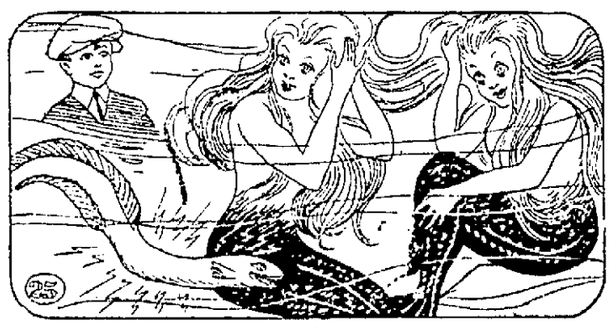

"Come on," shouted the little watermite. "It will take that serpent all day to crawl down to the sea station. Let's go over and watch the mermaids curling their hair." Jack trailed along behind and soon the mermaids were reached. They were using electric eels for curling purposes.

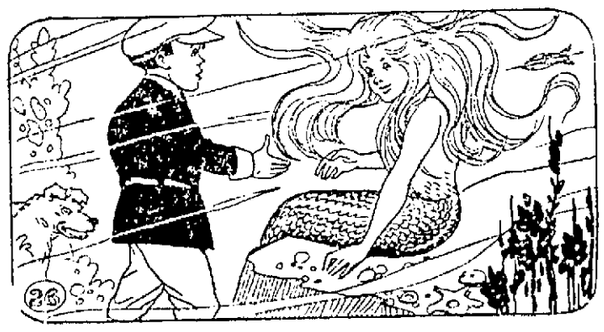

As soon as Jack and Flip appeared the mermaids let the electric eels slip away and they turned their attention to the new arrivals. Jack was somewhat bashful, but he held out his hand when one of the prettiest mermaids wanted to shake hands with him. "How do you do," said Jack.

"Oh, I do just about as I please," replied the mermaid. And Jack thought it must be wonderful to live beneath the sea and not have any orders to obey. At that moment a team of sea horses came upon the scene and the watermite asked Jack if he'd like to take a ride. (Continued.)

LAST MINUTE PHOTOS WHO'S WHO WHAT'S WHAT IN THE NEWS

Huge Derrick Fire Threatens Oil Fields

Fire caused by the breaking of a pipe line and its subsequent ignition, destroyed several derricks in the Signal Hill oil field, near Long Branch, Cal., and for a time threatened to devastate the famous field. The picture shows a part of the burned area just before the blaze was put under control. Damage is estimated at $200,000.

Church Romeo Sees Stars

(By Pacific & Atlantic)

For kissing his pretty young bride, Lieutenant Wesley McLaren Hague, U. S. N. (above, with bride), thrashed Rev. George Lyman Paine, prominent Boston divine and father of two Harvard students. Minister apologized later, but may be removed.

Look What's Here!—"Made in Germany" Comes Back

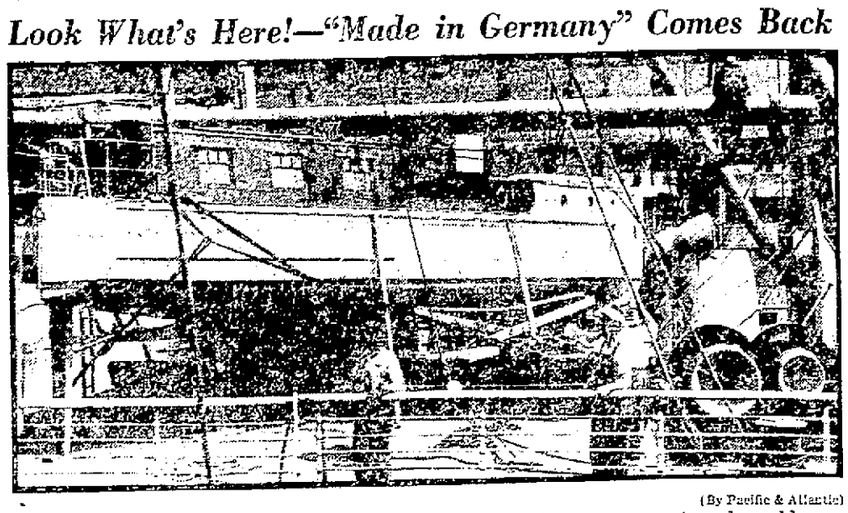

(By Pacific & Atlantic)

In line with Germany's attempt to recapture her old markets, the arrival in New York of the motorboat Olgret on board the S. S. Minnekahda is regarded as an important event. The boat (above on the deck of the steamer) came from Hamburg and is consigned to an American firm.

Indicted!

(By Pacific & Atlantic)

William Fallon, noted New York criminal lawyer, was indicted by U. S. Grand Jury, charged with bribing juror.

Merry Mermaids Tempt Neptune With Tin-Pan Quip

Positively yes—we have no bananas! At least that seems the wisdom of this fair record-holding trio of the Ambassador Swimming Club, Atlantic City, is dangling before the eyes of the world. They are (from left to right): Olive Filer, Sarah McGarvey and Dorothy Hucknall.

A Gentle Pet?

(By Pacific & Atlantic)

Among arrivals on S. S. Minnekhada of the American Line in New York was Kaiser (above), one of nineteen German police dogs which will become good Americans.

1 Killed, 16 Injured in Train Crash

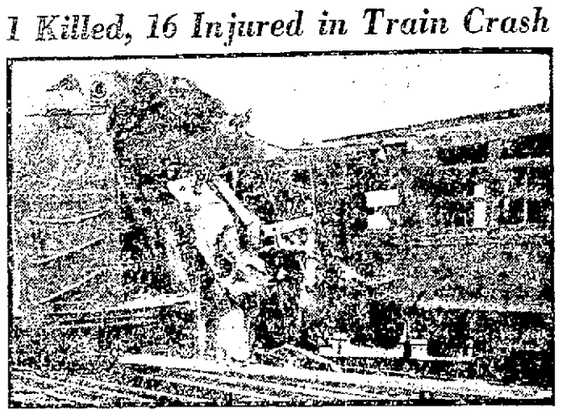

(By Pacific & Atlantic)

A boy was killed and sixteen passengers injured when a crowded passenger train crashed into a string of empty cars at Harrison, N. J. Photo shows the wreckage.

Belgian Ambassador Goes Home

(By Pacific & Atlantic)

Baron de Cartier de Marchienne (above, with wife), Belgian Ambassador to Washington, was among notables who recently sailed for Europe. He will spend short vacation in his native land and then return to America.

Kansas City Landslide Causes Little Damage

During a recent storm in Kansas City, Mo., this great mass of rock and dirt was loosened and came tumbling down on motorcar. Fortunately no one was hurt, but automobile was considerably damaged by impact.

Here's the Latest in Cradles

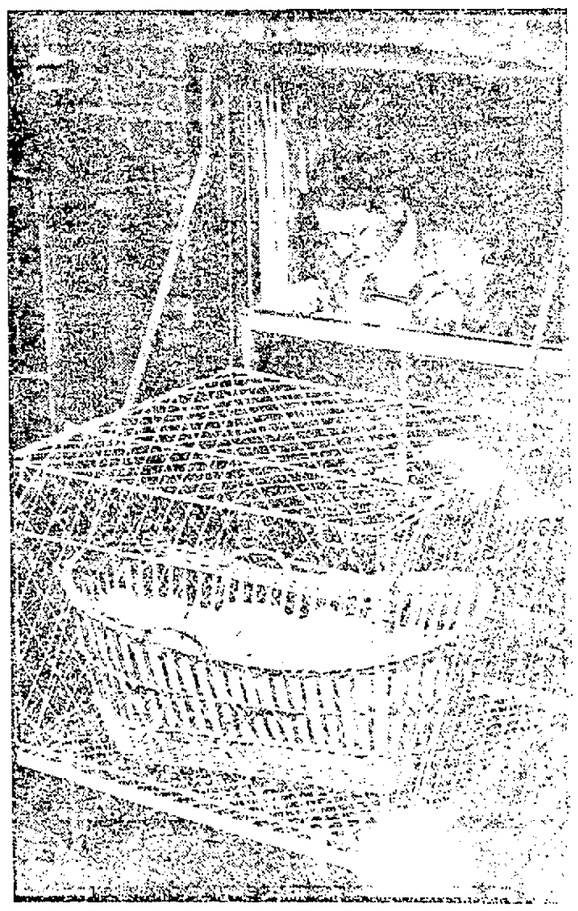

London flats are not particularly bright [illegible] so this infant's daddy built a cage [illegible] window for his baby. Photo shows the baby to [illegible] air cradle.

Europe's Lure

Miss Isabel Pell, well known society girl, recently departed for Europe for a vacation tour through Continent.

Sporting

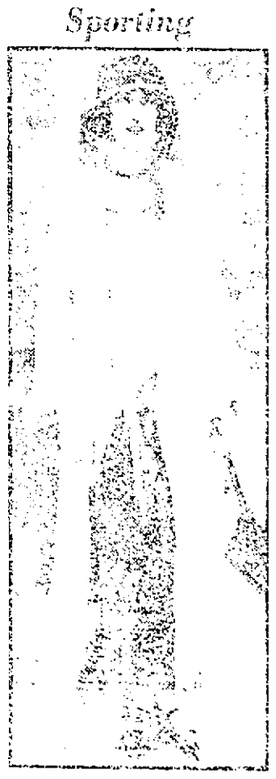

Sarah M[illegible], [illegible] of [illegible], Mass., [illegible] enjoy [illegible] at Longwood, France.

An Indian Psychic

One of the few Indian psychics, Princess Wahletka, a half-breed Cherokee, is shown here reading the mind of Mrs. John Westfield in New York City.

America's Loftiest Hotel

Camp Muir, nestling in niche of Mount Ranier, 10,200 feet altitude, is the loftiest hotel in America. It is built of volcanic rock. Climbers rest here on trip to top.

Monkey Business

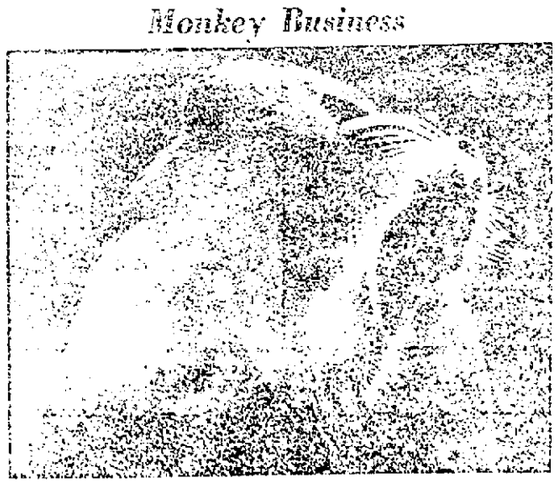

The bored mandrill forgets his manners and [illegible] right into our face. It's warm, and he may be forgiven, but it's not courteous.

Real Bombs Smash Bridge in Mock Warfare

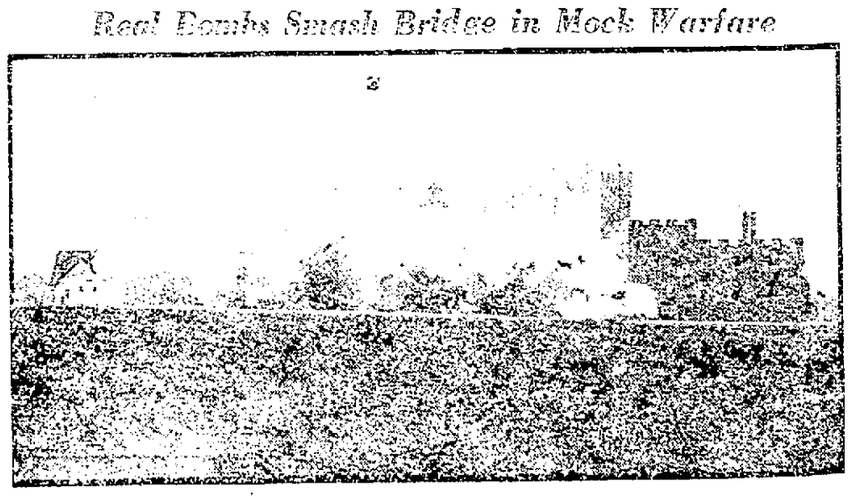

(By Pacific & Atlantic)

Between [illegible] and [illegible] people witnessed aerial pageant at Hendon, England, when fliers of the Royal Air Force bombed and destroyed bridge, as shown in photograph. The King, a pilot of the Air Service, accompanied by family, attended.

(Copyright, 1923, Pacific & Atlantic Photos, Inc.)

BRINGING UP FATHER

"Copyrighted 1919 International News Service" Reg. U. S. Pat. Off.

BY McMANUS

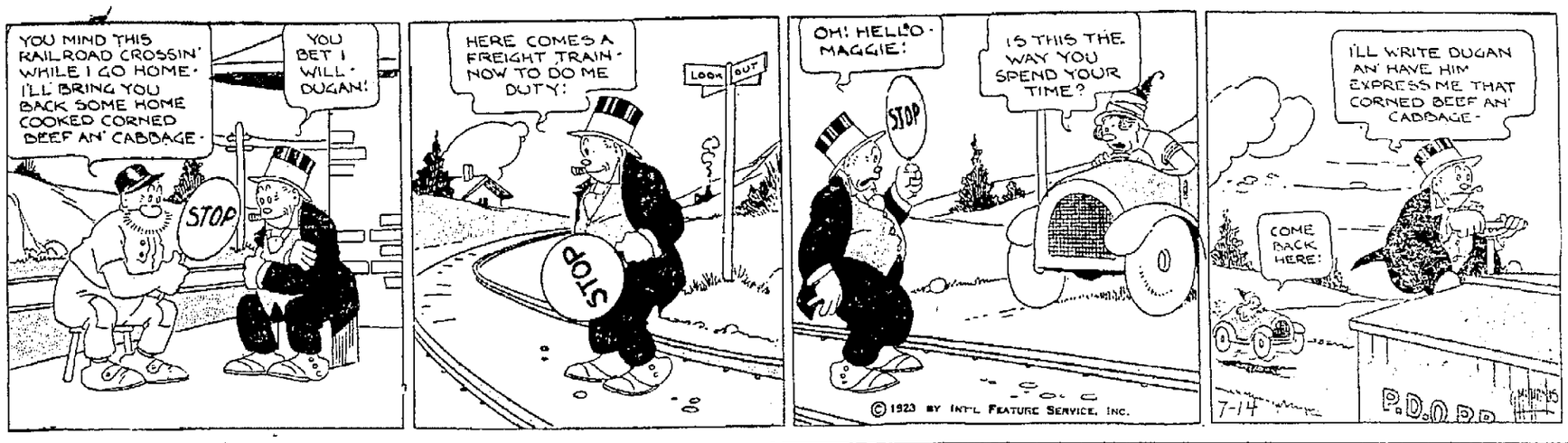

Another Arrest Made In West Union Murder Case

Well laid plans perfected by Sheriff Harry Dunham, in connection with the murder of R. F. Morris near West Union, Adams county, resulted yesterday in the arrest of Frank Moore at McRoberts, Ky., the young man taken into custody by Marshal J. D. Hale of that place being wanted as one of the two men named by John Spires as persons who know more about the killing of Morris than anyone else. The name of the other man, Spires claims was unknown to him, but it is possible that Moore, may be able to give the authorities some information as to the third man. Sheriff Harry Dunham has been working faithfully on the case for sometime and had redoubled his efforts since Spires told a story of the crime occurring possibly in Scioto county.

The body of Morris, a West Virginia coal miner, was found badly decomposed on the bank of Adams county Brush creek, June 16. John Spires of Adams county, arrested sometime after the finding of the body and the recovery of Morris' car in New Boston where he had hid it was followed by a confession by Spires in which he claimed two Portsmouth bootleggers killed Morris in his own machine near Otway early in the morning of May 29 while he followed behind in a machine belonging to one of the two men.

Frank Moore was one of these men according to Spires. Since the alleged confession naming Moore, Sheriff Dunham had been tracing him. Several days ago Sheriff Dunham learned that Moore was working in a coal mine in McRoberts, Ky. Sheriff Dunham communicated with authorities at McRoberts and at Jenkins, Ky., both places being in Letcher county, Ky. Officers in those two places were urged to keep a sharp lookout for the man. Last evening while Sheriff Dunham was out of the city on business word was received here of the arrest of Moore. He was working in a mine of the Consolidated Coal company as a laborer for about a week. Marshal Hale was assisted by a mine foreman in making the arrest. Moore was unarmed.

Moore is said to have told the officer he did not know anything about a murder case when told what he was wanted for. A number of letters were found in his effects but officers in the Kentucky town have refused to give information as to their contents saying that the prisoner and effects will be turned over to Scioto county officers when they come for the man. Chief of Police James O'Connor of Jenkins, Ky., helped materially in giving the McRoberts officials information on the case sent into that section by Sheriff Dunham.

According to local county officers Frank Moore was formerly from Adams county but lived with relatives in this section for sometime. He is said to have been employed on an ice delivery wagon and by a local wholesale grocery company in this city.

According to Spires who remains in the West Union jail. Moore was one of the two men who paid him Stout after the body of Morris had been placed on the creek bank and was with the stranger who took the Ford car Spires was riding in and came back towards Portsmouth leaving Spires in charge of the Morris machine.

Spires is held in jail on a bootlegging charge according to Prosecuting Attorney J. R. B. Kessler of Peebles. He said today that he had not placed any charge against Spires and would not until he was certain where the crime was committed, in Scioto county or Adams county. According to Attorney Kessler, Spires in every talk to the officers had seemed very urgent for the arrest of Moore, claiming that this arrest would aid him materially in establishing his defense. Spires had not been told today of the arrest of Moore. Sheriff Dunham who was in Newport last night was expected home via the C. and O. this afternoon.

Family Will Defend Spires

WEST UNION, O., July 14—(Special to Times)—"We have implicit faith in John. We believe him innocent of the crime of which he has been accused. We are going to defend him." It was Isaac Spires, uncle of John Spires, who has confessed to knowing something of the slaying of Robert Morris, whose decomposed body was found along a creek bank in Adams county, June 16.

The statement was made when Mr. Spires was in West Union, recently, visiting his nephew, who is confined in the county jail.

Louis Spires, father of the prisoner, has also indicated that the family will stand by their son in his trouble.

"We believe that we can prove that the automobile in the case belonged to John, and not to Morris" one member of the family said, "and we believe that will have a great deal to do with the defense."

Mr. and Mrs. D. H. Johnson, mother and stepfather of Robert Morris, the dead man, left West Union today for their home in Knoxville, Tenn.

An effort will be made, as soon as it can legally be done, to have the body disinterred and reburied, either at the side of Morris' father in the Knoxville cemetery, or in the Warfield cemetery, where his wife is buried.

President Enjoys Scenes Of "America's Wonderland"

ON BOARD PRESIDENT HARDING'S SPECIAL TRAIN, ALASKA RAILROAD, July 14.—(By the Associated Press)—The language of description was exhausted by President Harding, Mrs. Harding and members of their party today as their special train carried them over this government built railroad into the heart of Alaska, which the president has termed, "America's Wonderland."

They have passed a succession of beautiful mountain lakes, valley and glacier scenes, with mountains raising their lofty snow-capped peaks above the clouds, lakes set like emeralds among those mountains, valleys green with jungle-like vegetation and great blue glaciers creeping down the slopes.

Passing two stations recalling previous national administrations, Woodrow Wilson and Roosevelt, the train proceeded along beautiful Kenai Lake several miles before arriving at the summit of the Chugach Mountains.

Dinner was had at a station named Tunnel and with the sun still high in the sky, although it was 8 o'clock, the party traveled for miles along Cook Inlet to Anchorage, the third largest city in Alaska.

Here a two-hour stop was made. The president greeted citizens and was shown about the town, which was the base of operations in construction of the railroad and has become the center of trade in coal from the Chickaloon and Matanuska fields, to the east of the line. These fields, the president saw before the train was parked for the night.

The whole trip overland is being made by daylight, which lasts almost 24 hours at this time of the year here.

The president let it be known that he plans to stop at St. Thomas, Virgin Islands, on his way from Panama to New York, when he returns to Washington from his tour.

President To Visit Canada

VANCOUVER, B. C., July 14—(By the Associated Press)—Plans for the reception of President Harding July 26, are nearly complete. Colonel E. J. Chambers, gentleman usher of the Black Rod, has left Ottawa, to assume charge.

An address of welcome signed on behalf of Canada by Premier King has been handsomely embossed. It is to be read to President Harding by J. H. King, minister of public works. On arrival of the Harding party, a reception will be given in a military and naval setting. A huge popular lunch will follow. At a formal dinner at a hotel the government officials will be hosts.

Start Sept. 1

PHILADELPHIA, PA., July 14.—(By the Associated Press)—After a conference with the officials of the United States Lawn Tennis Association, Samuel H. Collom, chairman of the tennis committee of the Germantown Cricket Club, announced today that the National Singles championship would start at the Cricket Club on Monday, September 1.

When Firpo Knocked Out Willard

There Was An Unprecedented Demand For

THE PORTSMOUTH MORNING SUN

And pressmen had to be called back to run extra papers to supply the dealers and newsboys. Even then, many were disappointed and failed to get a copy of the paper. Regular subscribers to The Morning Sun found their paper at the breakfast table as usual and read the news of the fight as they supped their coffee. Not only that but they also read all the base ball news, which had been received over a special leased wire, and all the late local news.

There is always some new and interesting news in The Morning Sun. If you are not a regular subscriber you ought to be. Start the day right by having the Morning Sun at your breakfast table. It's only Ten Cents a week.

Any newsboy will take your subscription or Phone 543, 33, 840 or 446.

School Board Orders Three Portable Buildings, To Relieve Congestion

In order to temporarily solve the congestion in the Campbell Avenue and Scioto ville schools until such a time when building costs generate to a lower level, the Portsmouth Board of Education last night decided to purchase three portable school houses of two rooms each. Each structure will cost $3,465. This does not include heating systems and desks. Two of these portable buildings will be erected in the Campbell avenue school yard and one at Sciotoville.

Sometime ago the Board had plans drawn and issued bonds for the remodeling of the Campbell avenue structure in order to provide four more rooms, but when bids on construction work were submitted they were so high it was decided to postpone remodeling until a later date.

The bond issue for $30,000 also provided funds for the purchase of additional playground space for the Offnere street school. The bonds were sold to Pruden and Company of Toledo. These probably will be bought back by the School Board and other bonds issued to pay for the purchase of the portable school buildings. The portable structures to be built on brick or concrete foundations are to be purchased from the Armstrong Portable Building Company of Ithica, N. Y. The buildings are of pine, with galvanized roofing and come equipped with composition blackboards. Each two room structure measures 76x20 feet. They are so erected that they can be taken down and moved to other locations.

Superintendent Frank Appel was authorized to have the Armstrong Company prepare a contract for the purchase, shipping and erection of the buildings. Superintendent of buildings, Walter Koegle, was ordered to inspect various heating systems and to recommend the most suitable for the portable structures.

A communication was received from an agent of the company which was awarded the bonds covering the expense of the high school addition, authorizing the board to pay the Danis-Hunt Construction Company $15,000, a part of the 10 per cent of the contractor's bid which is withheld pending the completion of the addition. The work has been completed with the exception of the installation of blackboards, which has been made impossible through the construction companies' inability to get the quality blackboards required. A shipment of boards sent by the Ohio Valley Slate Company was rejected and the construction work halted when it was found impossible to buy boards from other concerns.

Clerk Hazelbeck was authorized to send the letter received from the agent to the home office to have it approved, and to pay the construction company the $15,000 upon the receipt of approval.

Supt. Appel stated that about ten additional typewriters were needed for the commercial department at the high school and he was authorized to ask for prices from the different companies, the board recommending the buying of a greater variety of typewriters. There are 30 machines at the school now all of the same make. It was said that there were complaints from business men that this was the case since they think the pupil should become efficient on the different models so that he may easily adapt himself to any typewriter upon taking employment. It was also decided to buy a dictaphone for the commercial department.

Superintendent of Buildings Koegele was authorized to ask for prices for the supplying the "red building" at Sciotoville with city water and for the installation of two drinking fountains.

The matter of painting and papering the Hartley and Waits Station schools was referred to the superintendent of buildings.

Supt. Appel was authorized to write for prices of seats and desks to be used in the portable buildings and wherever else needed.

The matter of pointing up the terra cotta on the high school building and painting the exteriors of several buildings was again brought to the attention of the board, but action was deferred.

The suggestion to purchase linoleum or cork rug for the library in the addition, was not favored because of the expense involved. One member suggested that silence be kept in the library "by means of signs forbidding talking" and another added that since "most boys and girls wear rubber heels nowadays there is no need of a carpet to eliminate noise."

John Maple was employed as fireman at the high school upon the recommendation of Superintendent of Buildings Koegele. He will receive 45 cents per hour during the summer and the regular scale during the rest of the year.

The schedule, $17,456.91, was allowed.

"ROBIN HOOD"

WATCH FOR IT

Rainbow Vets Hold Reunion

INDIANAPOLIS, IND., July 14.—(By the Associated Press)—The annual parade following an address by General John J. Pershing, with automobile races at the Indianapolis Motor Speedway later in the day and banquets in the evening, featured today's activities of the fifth annual reunion of the Rainbow division veterans' association will close Sunday.

Veterans today were recalling that five years ago tonight the last great offensive of the Germans was opened on the plains of Champagne, where the rainbow division was stationed as a part of the Fourth Army, which ended in a victory that turned the tide of the great was in favor of the allies. It was to this impending battle that General Henri Gouraud, commander of the Fourth Army, and now a guest with General Pershing of the rainbow veterans referred to in his order of July 7, 1918, which concluded;

"For this reason your general admonishes you that you will break up the attack and it will be a beautiful day for France, "and gave the American doughboys one of their favorite by-words "A beautiful day." It was recalled that information gathered from German prisoners brought in by a French raiding party showed that the German attack was to start at dawn on July 15—acting on this information the allies opened fire on the German lines at 11:30 o'clock the night of July 14th and the great battle was on. The German batteries laid down their barrage at midnight and before dawn the rockets went up from the front line sentinels that they had sent the German infantry leaving their trenches. The main attack was over on July 15 and various attempts to renew it on the following day were suppressed.

Although the Germans struck from the Argonne to Chateau Thiery, the brunt was on General Gourards front when twenty-four German divisions attacked the Fourth Army, composed of seven French and one American division.

Two "Buddies" made the reunion realistic of war days when they carried out a pact that they would bathe in the pool at the Soldiers and Sailors' Monument in Monument Circle at the first rainbow reunion at Indianapolis, and brought many laughs to the pedestrians when they hopped in and came out the other side just as a policeman hove into sight. In the war days it was no uncommon sight to see a doughboy disporting in the pool.

The election of officers and the naming of a convention city will take place late in the day.

Former Governor Quizzed In Wall Street Crash

John Burke, three times Governor of North Dakota, and for years Treasurer of the United States, during which service he handled $227,000,000,000 of Uncle Sam's money without loss of a penny, has offered to appear before a New York Grand Jury and testify, under waiver of immunity, to the investigation of the $2,000,000 failure of Kardos & Burke, Wall Street brokers, in which he was a partner. He lays the alleged hacketing of orders to his partner, declaring he knew little of the business, into which he asserts he was drawn merely for the use of his name. He told the District Attorney his entire personal fortune, including his life insurance, had been lost in the crash.

Reading for Gents Only

"The rapidly increasing divorce rate," remarked the wit, "indicates that America is indeed becoming the land of the free."

"Yes," replied his prosaic friend, "but the continued marriage rate suggests that is is still the home of the brave."

Will Invade Henry Springs

Members of the B'Nai Brith Lodge and their families will enjoy an all day outing at Henry Springs tomorrow. Various athletic stunts will be pulled off and there will be plenty of fried chicken and pink lemo.

Instructive

"Do you think motion pictures are instructive?"

"Highly. I don't suppose I ever would have seen an opium den had it not been for the movies."

To Play Stout

The Industrial Stars will have as their opponents Sunday afternoon the Stout, Adams county, nine the game to be played at Stout. The following Stars are to meet at the Sixteenth street diamond no later than 10:30 Sunday morning, R. Keyser, Bender, Massie, Monk, C. Keyser, Roush, Smith, Baker, Hubbard, Cramer and Frederick.

CHILD SWALLOWS SAFETY PIN

Mary Tremper, 2½ year old daughter of Dr. and Mrs. Richard Tremper of 213 Washington street swallowed a safety pin Wednesday. An xray was taken and showed the pin closed in the child's stomach.

They Travel Fast Through Water!

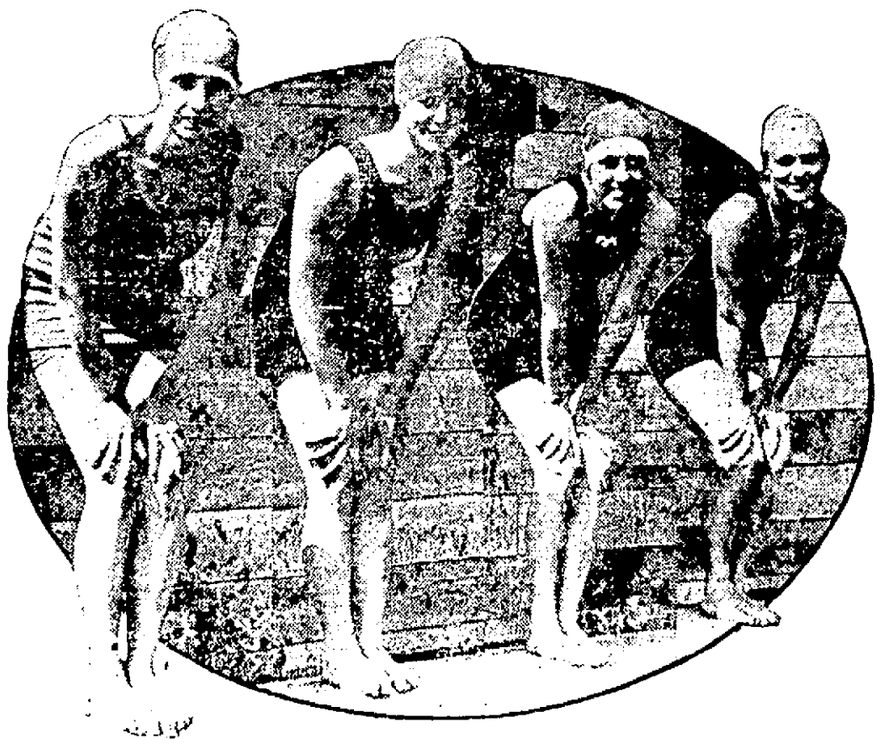

These four girls will figure prominently in this summer's swimming meets. They are, left to right: Sybil Bauer, Gertrude Ederle, Ethel McCurry and Eileen Riggin. In a recent meet at Long Beach, N. Y., Miss Bauer and Miss Ederle broke several records.

SAVE AS YOU EARN

The Art of SUCCESSFUL SAVING is to put away something at STATED INTERVALS. Let each PAY DAY be a SAVINGS DAY. SAVE FIRST and THEN PEND.

The Citizens Savings & Loan Association Co.

Assets Over Two and One Half Million

Thirty-two Years Without A Loss

6% Per Annum, Twice A Year. Why Take Less?

Operated By

The Hutchins & Hamm Company

First National Bank Bldg.

New Attorney In The City; Howard York Passes Exam.

A telegram received last night from Columbus stated that Howard P. York of 1619 Fifth street had successfully passed the state bar examination conducted June 5 and 6. Five hundred took the examination but the number of those who passed has not yet been announced.

Mr. York, who is the nephew of the late Levi York, has lived here for the last five years and has many friends here who will be glad to hear of his success in the examination. When asked if he intended to practice in Portsmouth, Mr. York stated that he had not definitely decided, but that he probably would.

Mr. York is the son of James E. and Mary Elizabeth York. He was born in Portsmouth the family moving to Chicago when he was a few months old and later to Brooklyn. He received his education at Erasmus Hall High School and Brooklyn Polytechnic.

In 1909 he was employed by the York Rolling Process Company, a corporation organized by his father, and in 1912 was made secretary of the company. From 1914 to 1917 he was employed by the American Telephone and Telegraph Company as correspondent in the leased wires department. In April, 1915, he married Miss Alice Margaret Mayer of New York City.

In October, 1917, they moved to Portsmouth. He was employed as private secretary to Levi York until the time of the latter's death.

Mr. York began the study of law under Hon. A. T. Holcomb in July, 1920. He was also given assistance in preparing for his examination by Attorneys Harry W. Miller and C. H. Searl.

Mr. and Mrs. York have three children.

China To Pay Foreigners Held Captive

WASHINGTON, July [illegible] (By the Associated Press).—Dispatches received in Washington indicate that the diplomatic corps in Peking is approaching an agreement as to indemnity to be asked of the Chinese Government in behalf of the 27 foreigners captured by Chinese bandits May 6. A figure suggested in the course of the discussion of indemnity in Peking was that each of the persons captured be paid $500 for each of the first three days of captivity and $100 a day for the remaining period.

The foreigners captured by the bandits included eight Americans, several of whom were held until June 12, when general release was effected on an agreement between the bandit leaders and the Chinese Government. On the basis of the suggested indemnity payments, those who were not released before June 12 would receive approximately $5,000.

Women's Club Passes Resolutions

Enforcement of the traffic laws was urged by resolutions passed by the Woman's Municipal Club at their meeting Friday afternoon at the home of Mrs. A. R. Dameron, 1535 Gallia street.

After the reading and discussion of the Portsmouth traffic statutes the following resolutions were passed:

1. Resolved—That the Woman's Independent Municipal Club express to Mayor Newberry and his officials, the club's appreciation of the excellent enforcement of the New Boston traffic regulations.

2. Resolved—That the Woman's Independent Municipal Club urge the Portsmouth officials to be more vigorous in the enforcement of their own traffic laws and thereby avoid the increasing loss of life and property.

3. Resolved—That a copy of these resolutions be sent to Mayor Newberry and to Mayor Gableman.

The club also directed the following letter to be sent to Governor Donahey:

Governor Donahey,
Columbus, Ohio.

Dear Sir—The Woman's Independent Municipal Club of Portsmouth, Ohio, wishes to express to you, its appreciation of your persistent efforts to reduce government expenses; also the kindness, justice and mercy which you have shown in the discharge of your duties as Governor of the State of Ohio.

(Signed)
The Woman's Independent Municipal Club.

Races Open In Cleveland

CLEVELAND, O., July 14.—(By the Associated Press)—A thirteen day running horse race meeting opened at Maple Heights track near here today. The class of horses and jockeys is better than those participating in previous meets there. Because of the large number of horses brought from the Canadian, New York and Kentucky tracks about 150 are stabled at the new Cranwood track.

EASTLAND

TONIGHT

Wm. Fox Presents

"The Village Blacksmith"

A 1923 melodrama adapted from the world famous poem by Henry Wadsworth Longfellow.

With an all star cast including Virginia Valli and David Butler.

Also Tonight

"LOOK OUT BELOW"

A New Mermaid Comedy

COME EARLY

NEXT WEEK

LEW CODY

in

"SECRETS OF PARIS"

and

"BABY PEGGY"

NO MORE HEADACHES

Many people are troubled with nervousness and headaches, which are due to some eyesight trouble. Let us examine your eyes and make glasses to overcome your eyesight trouble, and your nervousness and headaches will disappear.

J. F. GARR
Jeweler—Optometrist
64 Chillicothe St., Near Gallia

THE STAR STORAGE CO.
Successors To
The D. A. Alspaugh Storage Co.
PACKING, CRATING, REPAIRING AND STORAGE
The best equipped and most MODERN STORAGE HOUSE
Right in the Heart of Portsmouth
Corner Third and Gay Streets
Phone 888 or 768

THE HAZELBECK CO.
General Insurance
Royal Savings Building
825 Gallia St. Phone 70

RATES FOR ADVERTISING

In Want Column, For Sale, For Rent, Lost, Found, Notice and under heading Miscellaneous, 1 1-2 cent per word each insertion. No order under 20 cents. Foreign Rate 2 cents per word. Black Face Type, 5 cents per word 18 point Type 7 1-2 cents per word.

Rates for display Advertising on this or any other page given upon application to

Times Advertising Department

WANTED

WANTED — Women to solicit subscriptions for the Morning Sun. See Geo. M. Taylor at Sun office. 13-5t

WANTED—Four or five room flat or bungalow for Aug. 1st. Two in family. J. E. Lehr, Box 308, Portsmouth. 13-2t

WANTED—A good cook at 2027 Gallia. 13-2t—16-1t

WANTED — Experienced waitress, $10 per week and board. For table work only. Apply Busy Bee Restaurant, New Boston. Phone Boston 148-X. 13-2t—16-1t

WANTED—Experienced Burrough's machine bookkeeper. Splendid and permanent position. Must have recommendations. Apply in letter or person to Leichner & Jordan. 12-3t

WANTED—To rent four room flat, first floor of small house in good location. Permanent. Phone 1825. 12-3t

WANTED—Boarders at 637 6th. 12-4t

WANTED — Man to wash dishes night. $15 per week. Terminal Restuurant. Phone 1828-L. 12-3t

WANTED—A wet nurse; good pay. Sciotoville, O., on corner Cary and Bonser St. 11-6t

WANTED—You to call Harris for local and long distance moving and hauling. Phone 323. 7-11-tf

WANTED—Position by young man; clerical preferred. Phone 1448-X. 8 tf

WANTED—Moving, local and long distance with good truck. Furniture Exchange, 510 2nd. Phone 2612-X. 7-1-tf

WANTED—Moving and hauling with ton truck. Phone 2579-Y. 7-1-tf

WANTED—Highest price paid for used furniture. Phone Boston 71. 11-22-tf

WANTED—To buy old feather beds and pillows. Highest cash prices paid for same. Phone 1771-L. Inquire 1213 9th St. 6-22-tf

WANTED—One thousand old feather beds to make into roll feather mattresses. Phone 1771-L and we will gladly call and give you an estimate on your work. 6-22-tf

WANTED—A farm hand. Apply 208 Market. 7-2-tf

WANTED—Carpenter work to do. Call St. John's Hotel. 9-6t

WANTED—1,000 spring chickens. King's Restaurant, 117 Market. 7-9-tf

WANTED—Auto top and upholstering work. Prices reasonable. Schrick's, 810 Chillicothe. Phone 323. 10-1tf

WANTED—Young lady wants room and board with private family centrally located. Will assist with housework mornings and evenings. Address J. C. J., care Box 629. 12-3t

WANTED—Man or woman to solicit orders from business houses. Good opportunity for permanent business. P. O. Box 317. 12-3t

WANTED—2 girl boarders. Phone 1653-X. 1040 12th. 12-3t

WANTED—Late model Ford coupe or roadster, if you are willing to sacrifice for cash. Phone 1268-X. 7-12-tf

WANTED—Timber cutters on Scioto Trail. 1806 Robinson. Phone 1494-W. 12-3t

WANTED—Girl or woman to do housework; 3 in family. Phone 1065-Y. 7-13-tf

VIRGIL E. FOWLER
X Ray Laboratories
Phone 18
634 Second Street
X Ray Examinations
By Appointment

J. F. DAVIS
Guaranteed Shoe Repairing
We call for and deliver promptly.
2015 Gallia St.
Phone 1880

For Your Local and Long Distance Move Get
WALTER E. COOK
Phones 2343-Y Or Boston 20
Wanted — A move to Indianapolis as I have a return trip.

MEN-WOMEN
We LEND Money
TO ALL WORTHY PEOPLE
IF YOU
Need Money See Us
Loans Made on Furniture, Pianos, Victrolas, Autos, Livestock.
OUR PAYMENT PLAN
$10 loan pay $2 mo. and interest.
$20 loan pay $2 mo. and interest.
$30 loan pay $3 mo. and interest.
$40 loan pay $4 mo. and interest.
$50 loan pay $5 mo. and interest.
$100 loan pay $5 mo. and interest.
$100 to $300 pay one-twentieth on principal each month and interest.
OUR BUSINESS
Is Growing Very Large.
THE REASON
Our system of making loans is up-to-date. Our dealings fair.
IF YOU
Owe scattered bills or need money for any good purpose we invite you to call and let us explain our system to you.
BE SURE TO SEE US
The Industrial Loan Company
Masonic Temple Building
Second Floor Phone 1920

We Are Specialists In MOVING
Local and Long Distance
Covered Trucks
Expert Furniture Packers
Storage for Household Goods
Get Our Prices
PEEL STORAGE CO.
Phone 1219

WANTED — Boarders in private home. Phone 2718-R. 14-2t

WANTED—Girl or woman for work in country residence near city. Small family, no children, splendid home for steady, reliable person. Phone 2208-Y. 14-2t

WANTED—To buy grocery store. Phone Boston 123-R before 6 p. m. 14-1t

WANTED—Girl to cook in boarding house. Phone Boston 77-X. 14-1t

WANTED—Cook. Call in person. Also waitress and dishwasher. Ever Eat Restaurant, 525 2nd. 14-2t

WANTED—To buy 7 room house from owner. Phone 1025-J. 14-1t

WANTED—A girl for general housework. Reference required. Call 163 or 641. Second at six o'clock p. m. 7-14-tf

WANTED—Middle aged lady to do housework. Phone Boston 186-R. 13-2t

WANTED—Woman to clean house. Call at 548 6th St. 13-3t

WANTED—Vaults to clean. Phone 2232-X. 13-7t

WANTED—Man to work on farm who can milk. Phone 915-R. 718 6th St. 7-13-tf

WANTED—Everywhere: adults, age 25 to 70, to look orders for trees, shrubs, vines, roses; full of spare time; commission paid weekly. Western New York Nurseries, Rochester, N. Y. 14-1t

READY CASH
Enables you to take care of your incoming bills and keeps up your credit. We enable hundreds to pay promptly under our plan of confidential loan in amounts up to $300. Then repay us in easy monthly payments. If you need ready cash talk to us.
The People's Finance Co.
834 Gallia St. Phone 2595

X-Ray Examination and Treatment
By Licensed Physician
Mercy Hospital Clinic
Phone 641 or 241

The Schmidt - Watkins Co.
Plumbing, Heating and Electrical Contracting
934 Gallia St.
Home Phone 578
Bell 383

Expert Furniture Repairing
Packing and Storage
Sample Furniture & Storage Co.
524 Second St. Phone 902

For Your Local and Long Distance Moving Call
INDEPENDENT TRANSFER
AND TAXI
Return trip beyond Columbus by July 24
Phones 382 and 55 Bell 6

Rent A Ford Service
Drive It Yourself
FROSTICK
Phone 750

FOR SALE

FOR SALE or Trade for City Property—47 1-2 acres, all level, at Wheelersburg. C. C. Zeigler. Phone 927-Y. 11-7t

FOR SALE—Ford touring car. $150. Phone 1634-L. 2204 7th St. 10-8t

FOR SALE—Late model Singer machine, cheap for cash. Inquire at 1516 Findlay. 13-2t

FOR SALE—Lump coal, 12c per bu. at mine. 5 miles east of Powellsville. Good road. John Sillimon. 7-10-30t

FOR SALE—Tea wagon. $10. 2270-L. 12-3t

FOR SALE—Household goods on and after July 16 at the William Hanes farm, Harrison Mills, including the following: piano, rockers, dining room suite, davenette, and other articles. Mrs. William Hanes. 13-3t

FOR SALE—Dodge and Studebaker touring cars cheap. 2002 8th St. 13-2t

FOR SALE—Cash register, No. 913 Ideal, Gallia St. 13-2t

FOR SALE—Cheap, 14 squares of new corrugated sheeting, enough for garage. Phone 2832-W. 13-3t

FOR SALE—Columbia graphonola. Phone 591-Y. 12-3t

FOR SALE—By owner, new 5 room house, 2 porches, cellar, electric lights, garage, lot 61x284, level. New 4 room house, 2 porches, cellar, garage, lot 30x120. On Castle Hill. Part cash. Terms. See H. W. Vanbibber. 12-4t

FOR SALE—Beautiful camp site on Ohio river at Wheelersburg, $25.00 down, balance $10.00 per month. C. C. Zeigler, Phone 927-Y. 107t

FOR SALE—Household goods. 721 Washington. 12-3t

FOR SALE—Gladiolias and sweet peas. 2873-R. 12-3t

FOR SALE 7 room, 2 story house; bath, gas, electricity, large garage with side drive. Phone 2137-Y. 1320 Grandview. 7-9-tf

FOR SALE—New Boston: Business corner; store room and dwelling, large barn, lot 84x125; price right; easy terms. Corner lot, 41x125; (two dwellings; an excellent investment. Four cottages and one two story dwelling, good locations; easy terms. Sciotoville: Double dwelling, 10 rooms; practically new; excellent location. Modern brick veneer, six rooms, corner lot, 50x120; price right. Two five room cottages, different locations; desirable homes. Wheelersburg: Five room cottage, newly papered, gas, telephone; one acre lot, 400 feet from Gallia pike; small cash payment; balance easy terms. Frank Williams, Sciotoville, Telephone 207-Y. 14-2t

FOR SALE—Suit of men's clothes Size 38; reasonable price. 911 7th. 14-2t

FOR SALE 1918 Buick Six touring car; new top, new side curtains, wire wheels, motor in good condition. Will sell cheap on account of sickness. Phone 2123-L. 14-2t

FOR SALE Garage, gasoline station, battery station, Ford parts and accessories, large repair shop and storage room, excellent location, rent reasonable; will take good used car in trade. Phone Boston 22. 14-2t

FOR SALE Motor boat. Cheap if sold at once. Phone 1363-X, or call at Wierthout. 14-2t

FOR SALE 1 Shell bicycle. Cheap. 612 10th. 14-2t

FOR SALE Second hand Harley-Davidson bicycle, good condition, $10. Phone 1114-L. 14-2t

FOR SALE Pigs. Phone 2546-X. 14-3t

FOR SALE Black Mail, 2 1-2 lb. can 75c. Sommer Brothers, 220 Market Street. 14-4t

FOR SALE New residence lot, 100x270. Fine for flower and garden site. East End. $1200. Will accept light truck or roadster as first payment. Easy terms. Phone 2999. 14-2t

FOR SALE American field and poultry wire fence at former low prices. Sommer Brothers, 220 Market Street. 14-4t

FOR SALE—Sacrifice tires, 30x3 and 30x3 1-2, $2.50. All larger sizes, $3.50. If any tire purchased from us proves unsatisfactory within one year return it with receipt and get another at half price. Roy's Tire Store, 1141 10th Street, second door west of N. & W. passenger station. Open evenings and Sundays. 7-3-tf

FOR SALE—Three acre farm near Wheelersburg. Good soil, near paved road. W. W. Lamb. Phone Sciotoville 8702-K. 6-20-tf

FOR SALE—2 Jersey cows. Phone 681-L. 7-6-tf

FOR SALE—Special: Tool boxes, $1.50. Horseshoe Auto Tire & Supply Co., Gallia and 8th St. 7-6-tf

FOR SALE—Sacrifice tires, 30x3 and 30x3 1-2, $2.50. All larger sizes, $3.50. If any tire purchased from us proves satisfactory within one year return it with receipt and get another at half price. Roy's Tire Store, 1141 10th Street, second door west of N. & W. passenger station. Open evenings and Sundays. 7-10-tf

FOR SALE—Reed baby buggy in good condition. Rear 3823 Grace St., New Boston. 10-5t

FOR SALE—Furniture and rugs. Must sell. 1266 9th. 7-10-tf

FOR SALE—4 room cottage and one 3 room, story and half house at 1116 Kendall Ave. Price $3100. See Mrs. E. H. Pugh, 1209 22nd. Phone 2815-R. 10-6t

FOR SALE or Trade for City or New five roomed house, barn, garage and poultry house. Address Box 47, Lucasville, Ohio. R. F. D., No. 2. 11-6t

FOR SALE—1923 model Ford touring, $275; $175 down. 1919 model Ford touring, $125; $50 down. 1918 model Studebaker touring, $175; $50 down. Also one new Light Six Studebaker touring; would cost with extras, $1235; will sell for $1050, or trade same for good grocery store. Inquire at Stewartsville Garage, New Boston. Phone Boston 123-R before six p. m. 14-1t

FOR SALE—4 room cottage, bath, gas, electricity; Eighth Street; price $1,000. P. W. Kilcoyne, 52 First National Bank. Phones 1698 or 2334-Y. 14-2t

FOR SALE—Scotch collie pups. Dr. Lake. 14-2t

FOR SALE—50 acre farm, partly cleared; good location for camp, good water; also 50 acre farm, 4 room house, 2 wells, fruit trees, good timber; on Pleasant Hill pike, 14 miles from Portsmouth. Phone 5802. 14-2t

FOR SALE — Large brass bed, springs and mattress. Price $20. 1202 Chillicothe. 7-14-tf

FOR SALE—By owner Beautiful 7 room bungalow on Hilltop. All modern improvements, newly painted and papered, vacant and ready to move into. If you want to own one of the prettiest homes in the city, don't fail to see this before you buy. Phone 668 or 730-Y. 14-3t

FOR SALE One piano, one davenette. Call 1233 9th St. 14-2t

FOR SALE Ever Ready Razors, $1.00; Ever Ready Flashlights, $1.00 up. Sommer Brothers, 220 Market Street. 14-4t

FOR SALE—Colonial Pure Aluminum double boilers, kettles, percolators, tea kettles, etc.; sale price $1.00. Sommer Brothers, 220 Market Street. 14-4t

FOR SALE Tomahawk Smooth Surface Roofing, light $1.25, Medium $1.50, Heavy $1.75 per square. Sommer Brothers, 220 Market Street. 14-4t

FOR RENT

FOR RENT 3 furnished room apartment. Good location. Phone 1038-Y. 12-3t

FOR RENT Suite of light housekeeping rooms for couple; no children; on first floor; private entrance. Phone 1079-R for information. 14-2t

FOR RENT 4 room apartment and garage. 1118 2nd. 7-11-tf

FOR RENT Store room, Gallia near Offnere. W. W. Bauer. 7-12-tf

FOR RENT Camp. Call Sciotoville 5702-L. 7-11-tf

FOR RENT 1 large sleeping room. All conveniences. 1111 Gallia. 7-11-tf

FOR RENT 2 furnished room apartment, bath and pantry. Phone 1071-R. 718 9th. 7-13-tf

FOR RENT Large sleeping room, well furnished. 542 Second St. J. F. Hannah. 7-13-tf

FOR RENT Garage. 1205 17th. Phone 10. 13-2t

FOR RENT 5 room furnished apartment. Modern conveniences. Location, 519 Court St. Phone 436. 13-3t

FOR RENT—Room with board. 639 6th. 13-3t

FOR RENT—Two nicely furnished light housekeeping rooms; bath, electricity, telephone; $7 per week. Hannah's Real Estate Office, 512 Second Street. 7-13-tf

FOR RENT—2 furnished rooms for light housekeeping. Phone 1191-L. 608 Second. 13-3t

FOR RENT—Light housekeeping rooms; bath and phone. 820 Murray. 7-13-tf

FOR RENT—2 light housekeeping rooms for man and wife. 1020 1-2 Gallia. Phone 994-L. 13-3t

FOR RENT—4 room apartment, tile bath and improvements. $40. Phone 1195-L. 1239-Y. 13-3t

FOR RENT—3 room flat. 1320 Summit. 7-13-tf

FOR RENT—2 furnished rooms for light housekeeping. Adults. Bath and phone. 2215 1-2 Robinson Ave. 13-3t

FOR RENT—3 furnished light housekeeping rooms. 3126 Walnut. 13-3t

FOR RENT—Rooms for light housekeeping. 1127 Findlay. 12-3t

FOR RENT—1 furnished room and garage. 1517 11th. 12-3t

FOR RENT—Furnished down stairs apartment. Conveniences; splendid location near car line. Address "A," care The Times for particulars. 7-9-tf

FOR RENT—3 room flat. 345 1-2 Front. 7-1-tf

FOR RENT—4 room furnished cottage. Inquire rear 703 Market. 7-3-tf

FOR RENT—Four room furnished apartment with all conveniences; splendid location near car line. Address "A," care Times Office for particulars. 7-10-tf

FOR RENT—Store rooms, 2103 Gallia. Phone 619-L. 10-7t

FOR RENT—Furnished rooms for light housekeeping. Modern conveniences. 642 6th Street. 10-tf

FOR RENT—3 room office. Gas, water and electricity. Private entrance. 905 Gallia. Suitable for real estate, law or dentist. 7-6-tf

FOR RENT—Furnished rooms, modern; 1 1-2 squares from postoffice. 626 6th. 7-5-tf

FOR RET—Furnishe drooms. Phone 1253-R. 7-3-tf

FOR RENT—Room for 1 or 2 gentlemen, all conveniences, use of sun parlor. Two squares from Post Office. 541 Sixth Street. 4-7-tf

FOR RENT—2 furnished housekeeping rooms; bath, gas, electricity. Phone 577-Y. 7-12-tf

FOR RENT—Garage. 1319 Grandview. Phone 1337-G. 12-3t

FOR RENT—Furnished bed room with bath. On Hilltop car line. Phone 1750-R. 12-3t

FOR RENT—2 rooms furnished for light housekeeping, downstairs, near postoffice. Phone 1459-Y. 14-1t

FOR RENT—2 or 3 rooms for light housekeeping, at Terminals. 15 minutes walk to N. & W. shops or steel mill. 3160 Walnut. 14-2t

FOR RENT—3 furnished rooms, sink in kitchen, gas, electricity, bath. Private porch in entrance. 2110 18th St. 14-2t

FOR RENT—1 nice sleeping room, all conveniences. Phone 575-J. 808 2nd St. 14-1t

FOR RENT—5 room house; water, gas. 4148 Taft St., New Boston. 14-1t

FOR RENT Furnished rooms for light housekeeping. Phone 2480-L. 7-14-tf

FOR RENT Garages. Phone 244-X or 275. 7-14-tf

FOR RENT—3 room flat with bath. 2111 1-2 Robinson Ave. 7-14-tf

FOR RENT—Furnished room and kitchenette. 1545 11th. 14-2t

FOR RENT—3 unfurnished rooms, downstairs. Man and wife only. 521 Market. End of 6th St. 14-2t

FOR RENT—3 light housekeeping rooms arranged for 2 families. Bath, phone, electricity. Boston 174-X. 14-3t

FOR RENT Large front sleeping room, all conveniences. Phone 743-X. 14-3t

FOR RENT 2 unfurnished rooms for light housekeeping. Gas, electricity and bath. Private entrance. 1041 Highland Ave. 14-2t

FOR RENT 1 sleeping room for 2 men. 2839 Stanton Ave. 14-2t

FOR RENT 3 room house, rear of 511 Offnere. Inquire 511 Offnere. 14-2t

FOR RENT New garage on Vinton Ave. Phone 2930. Inquire 1302 McConnell Ave. 14-3t

FOR RENT—3 to 6 cottage, one mile east of Sciotoville near Egbert's Tractor stop. Phone 94Y Sciotoville Exchange. Minnie Egbert. 7-14-tf

HOUSE WANTED
Will pay $60 per month for long lease on modern six or seven room house, with furnace. Down town location preferred. P. O. Box 1051.

JAMES KELSO
CHIROPRACTOR
Office 4002 Gallia Ave.
New Boston, Ohio
Phone Boston 51 L

"ROBIN HOOD"
WATCH FOR IT

LOST

NOTICE—Reopened: Cox Garage at South Portsmouth by Hobart White. 12-3t

LOST—Blue coat belt. Phone 1983-Y. 14-3t

LOST — Bill-fold on street car containing 2 one dollar bills and papers. Return to 629 Fifth street. Reward. 14-1t

LOST—Overland truck splash can. Buena Vista pike. Phone 159. 14-3t

LOST, Strayed or Stolen—Female Boston terrier, brindle body and white face, ear trimmed. Finder notify Dr. Lake. Reward. 14-3t

LOST—Pair of tortoise shell glasses. Reward. Call 1149-R. 14-1t

LOST — Thursday afternoon from auto man's rain coat in East End or between viaduct and New Boston. Phone 1622-G. Reward. 14-2t

LOST—Brown shopping bag. Return to 623 Offnere Street. Reward. 16-2t

MISCELLANEOUS

BRICKLAYERS—Wanted at Greenfield, Ohio, six to eight months on school house work. $13.00 day. Wire or write Murch Bros. Const. Co., Greenfield, Ohio. 11-5t

PATENTS procured. Send sketch or model today for examination, prompt report and advice. No charge for preliminary advice. Write for free Booklet and blank form on which to disclose your idea. Highest references. Promptness assured. Clarence A. O'Brien, Registered Patent Lawyer, 265 Southern Building, Washington, D.C. 7-14-3 Sats

Court House

Granted Decree

In common pleas court Saturday a decree was entered showing that a divorce decree had been awarded to James Pontralle from his wife, Bessie Pontralle.

Suits Filed

In common pleas court Saturday, E. O. Ruhlman filed suit against E. B. Roberts to recover $225 on a cognovit note.

The Glidden company of Cleveland filed a similar suit against Edward Brehmer, a local contracting painter, $99 being involved.

Locked Up In Jail

Trilby May Wheeler, who was found guilty of an adultery charge in municipal court, languishes in the county jail, where she will remain until taken to the Marysville Reformatory.

Delinquency Charges

In probate court Saturday, delinquency charges were preferred against Dora Cornwell and Lawrence Lucas.

13 In Jail

There are only 13 prisoners in the county jail, the smallest number in many years.

Going To Ironton

Judge James S. Thomas will go to Ironton Monday and will hear several jury cases there on a special docket.

Squires Arrested

Charles Squires of Waller street was arrested Saturday. He is accused of not keeping up his alimony payments and will be given a hearing Monday. Squires is a shoeworker.

Weaver Arrested

After evading arrest since December, 1922, when he was indicted on a charge of abandoning an illegitimate child, Lee Weaver has been arrested in Newport, and Sheriff Harry M. Durham left for that city yesterday to return here for trial.

The sheriff is expected home tonight.

Tennis Stars Clash Today

INDIANAPOLIS, IND., July 14.—(By the Associated Press)—William T. Tilden, of Philadelphia, national singles champion and A. L. "Sandy" Wiener, also of Philadelphia, an understudy of the champion, will meet Robert and Howard Kinsey, of San Francisco, in the semi final matches of the doubles tournament of the National Clay Court tennis meet here today. Fritz Rastien and Ralph Burdick, of Indianapolis, present doubles champions will meet Johnny Hennessey, of Indianapolis, and Walter Westbrook of Detroit. The winners of these matches will meet Sunday to decide the national doubles championship.

Ireland has Home Rule
LIGHTHOUSE BEACH
Down by the Ohio
has HUGH RUEL with
JOURNEY'S ENTERTAINERS and
FRED HEIDER
TONIGHT

JOE QUINCE — Let Him Count A Million — BY KEN KLING

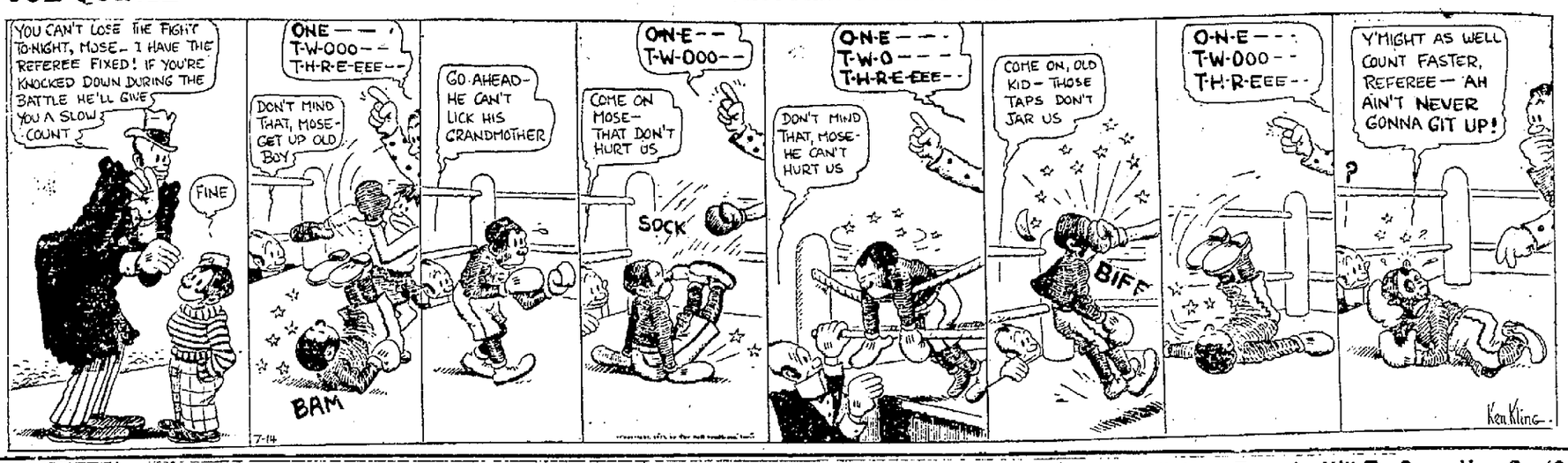

Did Religious Fanatic Kill To Save Her Soul?

One of the strangest murder mysteries of recent years was the stabbing to death of Dorothy Kauffman, a beautiful governess, in the home of Magruder Craighead, near Scarsdale, N. Y. Born in a Mennonite colony, in Maryland, and given a college education, the girl became principal of the Mennonite school at Shellown. But the restrictions of the Mennonite faith pallied on her. She wanted pretty clothes, like other girls. So she left home and went to work as a servant—and the first thing she bought was a pretty dress. Officials, unable to solve the slaying, declare the belief that she was killed by a fanatical Mennonite who thought thus to save her soul.

FLOOD PROVIDES SWIMMIN' HOLE

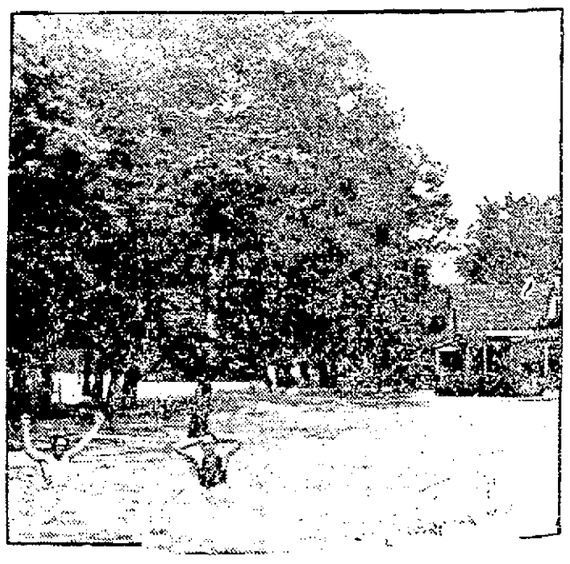

When waters of the North Canadian swelled recently and surged through the Walnut Grove section of Oklahoma City, Okla., some got out their swimming suits and went in. Five hundred families were made homeless by the flood, which caused $1,000,000 damage and broke all protection levees.

Used Car Bargains — Buick — Used Car Bargains

1920 K-49 Buick Touring	$750	1923 Ford 4 Door Sedan	$700
1920 K-45 Buick Touring	$650	1922 Ford Touring	$295
1918 E-45 Buick Touring	$550	1920 Ford Coupe	$350
1917 D-45 Buick Touring	$500	1921 Dodge Touring	$650
Hudson Touring	$175	Ford Truck	$300

See our line before buying your car. We carry the best values in the city. Most of the above cars have been overhauled, repainted and all have excellent tires.

MACDONELL-BUICK CO.
1628 Gallia Street Phone 2590

Girl Blinded By Years In Dark Cell

An astounding case of parental cruelty was bared in Memphis, Tenn., when a 10-year-old girl, known only as Mary Alexis, was examined by surgeons in St. Joseph's Hospital there. The child is almost entirely blind as a result of four years' imprisonment in an underground cell, constructed by her parents because she was deformed at birth. A plumber, making repairs in the cellar of the home, heard sounds and traced them to a sub-cellar, where, in total darkness, he came upon the emaciated, grime-stained child. The girl has been in the hospital under treatment for three years, although her case has just become publicly known. The name of her parents has been withheld by the authorities.

Market News

New York Stocks

NEW YORK, July 14—Prices continued to move upward at the opening of today's stock market, initial gains covering practically the entire list. Rails, equipments and oil issues generally showed moderate advance over yesterday's final figures, while Stewart-Warner gained six points and American Ice 1½.

Trading slackened slightly after the open order had been executed but the trend was definitely upward with industrials and specialties most in demand. Cuban Dominican Sugar preferred rose three points, General Electric 1½ and American Car, Stromberg Carburetor, Dupont and Manhattan Elevated Guaranteed one each. Foreign exchange rates opened firm.

Speculative sentiment unquestionably was better in today's brief session of the stock market but the upward movement failed to attract outside buying or to provoke fresh selling by professional traders. In fact only a languid interest was displayed in the course of prices and the absence of many traders over the week end reduced dealings to nominal proportions. A number of stocks moved one to two points with motor accessories, equipments, chemicals, tobacco and minor steel issues making the best showing. The close was firm. Sales approximated [illegible] shares.

New York Stocks Closing Prices

[illegible] Chemical and Dye 67
[illegible]rican Can 89¼
[illegible]rican Car and Foundry 152¾
[illegible]rican International Corp. 19½
[illegible]rican Locomotive 67¾
[illegible]rican Smelting and Refg. 56
[illegible]rican Sugar 62
[illegible]rican T. and T. 122¼
[illegible]rican Tobacco 144
[illegible]rican Woolen 84
[illegible]conda Copper 40⅝
[illegible]son 90⅛
[illegible] Gulf and W. Indies 11½
[illegible]n Locomotive 119
[illegible]ore and Ohio 46¾
[illegible]lehem Steel 46
[illegible]mia Petroleum 22
[illegible]dian Pacific 148¼
[illegible]al Leather 20¾
[illegible] de Pasco Copper 40
[illegible]ler Motors 50¾
[illegible]esapeake and Ohio 60
[illegible]go and Northwestern 70⅞
[illegible]go, Mil. and St. Paul 32¼
[illegible]go, R. I. and Pac. 24¼
[illegible] Copper 25⅞
[illegible] Copper 19
[illegible]solidated Gas 60½
[illegible] Products 120½
[illegible]an Oil 30½
[illegible] Steel 65½
[illegible] Cane Sugar, pfd 41⅝
[illegible] 11¼
[illegible] Players-Lasky 52½
[illegible]tal Asphalt 27⅝
[illegible]tal Electric 176
[illegible] Motors 13¾
[illegible] Northern pfd 65½
[illegible] States Steel 72
[illegible] Central 107
[illegible]colan Copper 29
[illegible]tional Harvester 78
[illegible] Marine pfd 22⅞
[illegible]onal Paper 36
[illegible] Oil 40⅝
[illegible]nsfield Tire 32¾
[illegible] Copper 22⅞
[illegible]omotive 62
[illegible]al Nashville 91½
[illegible] 72⅝
[illegible] Oil 38¾
[illegible] Motors B 11⅞
[illegible]ates Oil 7½
[illegible] Ariz. and Tex. (new) 10¼
[illegible] Pacific pfd 31
[illegible] Central 98¼
[illegible] H. and Hartford 124¼
[illegible]ol Western 102
[illegible] Pacific 66¾
[illegible] 13¾
[illegible]ican Petroleum B 57⅝
[illegible] 44
[illegible] 87¼
[illegible]ard Refiners 35⅝
[illegible] 24
[illegible] 71⅝
[illegible] and Steel 44½
[illegible] 71½
[illegible] Oil 24
[illegible] Pacific 86⅞
[illegible] Railway 33
[illegible] Oil of N. J. 32¾
[illegible] Corporation 102½
[illegible] 42⅞
[illegible]n Pacific 19

"ROBIN HOOD"
WATCH FOR IT

7.45; packing sows smooth 5.70@6.25; packing sows rough 5.60@5.00; killing pigs 6.25@7.00.

CINCINNATI LIVESTOCK

CINCINNATI, July 14—Hogs, receipts 2500; slow, largely 15c lower; heavies 7.75; packers and butchers 7.75; medium 7.75; stags 3.50@4.00; heavy sows 5.00@5.50; light shippers 7.75; pigs 110 lbs and less 6.00@7.00.

Cattle, receipts 150; steady; steers good to choice 9.00@10.25; fair to good 8.00@9.00; common to fair 5.00@8.00; heifers good to choice 9.00@10.50; fair to good 7.00@9.00; common to fair 4.00@7.00; cows, good to choice 4.50@7.00; fair to good 3.50@4.50; cutters 2.75@3.50. Calves steady; good to choice 11.00@12.00; fair to good 8.00@11.00; common and large 4.00@7.50.

Sheep, receipts 1200; strong; good to choice 4.00@6.00; fair to good 3.00@4.00; common 1.00@2.00; bucks 2.50@3.00; lambs steady; good to choice 14.50@15.00; fair to good 10.00@14.50; seconds 8.50@9.00; common 4.00@6.00.

EAST BUFFALO

EAST BUFFALO, July 14—Cattle, receipts 350; slow, easy. Calves receipts 125; slow $1 lower 6.50@13.00.

Hogs, receipts 4,000; active, 10@15c lower. Pigs 40c lower; heavy 7.70@7.90; mixed 8.00@8.10; yorkers 8.10@8.15; light yorkers 7.90@8.10; pigs 7.60; roughs 5.50@5.75; stags 4.00@5.00.

Sheep and lambs, receipts 200; fairly active; steady to 25c lower; lambs 6.00@15.50; yearlings 5.00@7.00@12.00; others unchanged.

Produce Market

CLEVELAND PRODUCE

CLEVELAND, July 14—Poultry, heavy fowls 26@27; light fowls 20@23; cocks 15@16; spring ducks 30.

Potatoes, Virginia cobblers 6.50.

CINCINNATI PRODUCE

CINCINNATI, July 14—Produce market unchanged.

CHICAGO PRODUCE

CHICAGO, July 14—Butter, receipts 17,037 tubs. Unchanged.

Eggs, 21,626 cases, unchanged.

COTTON

NEW YORK, July 14—Cotton futures closed quiet; July 27.23@27.25; Oct. 24.17@24.20; Dec. 23.68@23.71; Jan. 23.44; Mar. 23.41. Spot cotton quiet; middling 28.00.

LIBERTY BONDS

NEW YORK, July 14—U. S. Government bonds closed: Liberty 3½'s 100.11; first 4's 98.00; first 4¼'s 98.13; second 4¼'s 98.13; third 4¼'s 98.31; fourth 4¼'s 98.13; U. S. Government 4¼'s 99.30.

GASOLINE AND ALCOHOL

CINCINNATI, July 14—Denatured alcohol in drums 35; gasoline, tank wagon 20; 70 per cent 30.

BANK STATEMENT

NEW YORK, July 14—The actual condition of clearing house banks and trust companies for the week shows an excess of reserve of $26,792,480. This is an increase of $20,998,250.

Mourning

Nina Payne believes white would be much better than black for a mourning dress and here she's in her own conception of widow's weeds. Nina is an American dancer starring on the Parisian stage.

From the Subconscious Mind

"Truth serum," the discovery of D. E. H. House of Ferris, Tex., came in for much discussion at the convention in San Francisco. Technically known as scopolamin the serum renders the conscious mind inoperative and the subject is said no more reliable than they would be from a person influenced by a drug. Dr. House is shown here injecting it into a volunteer subject, conscious. Many think the answers to answer truthfully from his subrecent American Medical Association of San Quentin prison.

Objectionable Man

Father—"Look here, my dear, I don't mind you sitting up late with that young man of yours, but I do object to him taking my morning papers when he goes."—Lace Yarns.

OBITUARY

Miss Beatrice Gleason

A sweet young bud was plucked when the Grim Reaper entered the home of Mr. and Mrs. Earl C. Gleason of 2018 Seventeenth street and claimed their only daughter, Miss Beatrice Gleason, aged twelve. The little Miss passed away this morning at eight o'clock following an operation which she underwent Thursday evening for appendicitis. Mr. and Mrs. Gleason and daughter had been visiting for a week in Columbus and Beatrice was taken ill while there. They consulted a physician in Columbus, but he did not advise them of the serious condition of their daughter, and when they arrived here she was taken to the hospital for an operation, but it was too late to save her life, as peritonitis had developed and death relieved her sufferings at eight o'clock this morning.

Beatrice Gleason was born in Newport, Ky., on April 17, 1911, and was twelve years of age last April. The family moved to this city when she was a child and she spent the greater part of her short life in this city. She attended the Highland school and was a popular member of the Sixth grade. She was a great favorite with her teacher and classmates, and also a favorite in the neighborhood in which she lived. One son, Jack Gleason, aged two years, is left to comfort his grief-stricken parents in the loss of their beautiful young daughter.

Short funeral services will be held from the Gleason home tomorrow afternoon at one o'clock, and the remains will be taken to Newport, Ky., Sunday afternoon, where the funeral will be held from the home of the child's grandparents, Mr. and Mrs. James Molen, on Monday. Mr. Gleason is a well known N. & W. engineer and has the sympathy of a wide circle of friends.

J. L. Richards
Funeral Director
and
Embalmer
Ambulance Service
Phone 117
Cor. 9th and Waller Sts.

AL. WINDEL
FUNERAL DIRECTOR
AND AMBULANCE
SERVICE
Funeral home at 1503 Offnere street, no charge. Branch office 625 Third St. Phone 165.

THE EMRICK-RAWSON CO.
Funeral Directors
Ambulance Service
Full Auto Equipment
FUNERAL HOME FREE
1144 Gallia St. Phone 2563

GEORGE PFEIFFER
Funeral Director
And Embalmer
Miss Anna Pfeiffer
Embalmer
Phone 96
Eighth and Chillicothe Sts.

LYNN
Undertaking and
Embalming
A. P. SMALLEY,
Assistant
Years of good service
speaks for itself
PHONE 11
Ambulance Service

Free Acts Booked For Lucasville Fair

In keeping with their policy of past years in peoviding several daily free acts of entertainment the Scioto County Fair Board, at a meeting yesterday afternoon contracted for free acts at this year's Fair. They have been secured through the Gus Sun Booking Agency and are guaranteed which assures the Fair Patrons plenty of free entertainment.

The entertainment committee also has charge of band music for the Fair. The West Union school band of forty pieces has been secured for one day and other bands will be secured. The committee has also contracted for an airplane to be at the Fair grounds each day. The Kokomo Aviation company will furnish the plane which will carry passengers, and do exhibition flying.

The committee in charge of the parking field has taken up with the State Highway Department the matter of machines parking along the Scioto Trail. They are endeavoring to have this practice stopped to prevent congestion of traffic past the Fair grounds. The price of $1 per foot has been placed on the exhibition stalls under the dining hall. This space is generally used for manufacturing exhibits.

The board will hold another meeting next Friday. The directors present yesterday included:

A. S. Moulton, J. H. Appel, L. Taylor, Floyd Lavinder, Frank McGeorge, John S. Violet, J. W. Spriggs, A. F. Millar, Clyde Brant, J. H. Harsha and A. E. Purdy.

Ask Receiver For The R. L. Dollings Co.; Say The Officers Dominate Policy

COLUMBUS, O., July 14.—(By the Associated Press)—Appointment of a receiver for the R. L. Dollings Company of Ohio, the R. L. Dollings Company, of Indiana, and the R. L. Dollings Company, of Pennsylvania, and the International Note and Mortgage Company, was asked in a suit filed in local courts today by thirteen stockholders.

The Dollings Companies are dealers in securities. The Ohio company has its main offices here and maintains branches in most of the principal cities of the state. It has twenty-six subsidiaries, according to the petition. The general charge is made that officers of the Ohio company are dominating the policies of the subsidiary concerns through nominal directorates.

Those who are asking the receivership declared that the officers of the company had refused to pay them back the amount of their stock subscriptions upon demand as, they said, the agents of the company had promised, and that the concern and its subsidiaries is being managed for the "purpose of selling stock and not for the benefit of the stockholders."

The petition alleges that the company has sold between $60,000,000 and $75,000,000 stock to approximately 80,000 persons, and that William G. Benham, as president of the Ohio company and Dwight Harrison as vice president and secretary, have been dominating the twenty-six subsidiary companies through nominal directorates.

It is charged that as preferred stockholders they cannot have a voice in the company unless four dividends are passed and that the company has paid dividends from capital assets to prevent this condition from arising.

The petition asserted that the International Note and Mortgage Company as incorporated in Ohio with $10,000,000 preferred stock and a company by the same name was incorporated in Indiana with $2,500,000 preferred stock. This stock, it was alleged, was sold and the proceeds loaned to the R. L. Dollings Company of Ohio and Indiana, with security, and by them loaned to subsidiary companies.

Hearing on the application has been set for Friday.

Mr. Harrison said no statement would be made concerning the receivership petition until officers of the company had gone over it. He said he knew nothing about the move until this afternoon.

William G. Benham, president of the R. L. Dollings Company of Ohio and Pennsylvania, said here today that the receivership application was a surprise to him.

There was no intimation that such action was contemplated, he said Mr. Benham was here in connection with affairs of the Pennsylvania company.

Hypnotism Practiced By Radio; Bloodless Operation Made Possible

NEW YORK, July 14.—(By the Associated Press)—An experiment designed to show that hypnotism can be practiced by radio and that the flow of blood in any part of the subject's body can be arrested, making a bloodless operation possible, was performed today before a group of wondering newspaper men in the office of a magazine concerning itself with scientific subjects.

Operating from a radio station in the Ridgewood section of Brooklyn, the hypnotist focused his powers on a youth seated before the newspaper men in the magazine office.

Over the radio came the hypnotist's formula ending:

"You are becoming rigid—quite rigid. You cannot resist. GO.

No physician was present, but a member of the magazine staff who said he had studied medicine, waved a match in front of the subject's eyes insisting that he did not blink and therefore was completely under.

The youth was restored to normalcy and then put under again. His body was stretched across two chairs and the medical student sat on his stomach to prove that he was rigid. The human seat held.

Then the youth was put under for the third time.

"I command the blood to leave your arm and flow into your body," came the order from the air. A needle was thrust into the flesh of the subject after it had been sponged with what the student said was an antiseptic. No blood appeared.

Buy Property On Second Street

Through a deal just completed by the W. W. Weidner company, Mr. and Mrs. Geo. F. Holman purchased the Felix Haas property at the southwest corner of Second and Offnere streets. The Holmans purchased the property as an investment.

Auto And Truck Collide; Boy Hurt

Paul Davis, 13 year old son of Henry W. Davis, 1412 Franklin avenue, sustained a slight cut over his eye yesterday in an automobile accident at Robinson avenue and Hutchins street. He was in a Ford touring car driven by a relative, the other machine in the collision being a truck owned by Earl Hannahs. The left front fender and axle of the Ford were damaged. Traffic Officer Alva Pyles investigated the accident.

Cheaper Dues Should Boost Auto Club Membership

Automobile Club dues are decreased from $10.00 to $5.00 per year by action of the directors at their recent meeting, T. J. Coe, secretary of the Portsmouth Automobile Club announced yesterday. Each member must pay, in addition to the dues, $1 for the use of the emblem. The ruling is effective on all memberships.

No change will be made in the service offered by the club, Mr. Coe stated. Affiliation with the Ohio and the National motorists' organizations will be maintained.

An increase in membership is the object of the decrease in dues. The goal is 1,000 members for this year.

Fullerton To Play Waverly Sunday

A real treat is promised fandom next Sunday at the local yard when the crack team from Fullerton, Ky., will be the attraction. Fullerton has lost but one game this year and have a real club, and will give the Oilers just about the hardest fought battle of the season. "Pepper" Hanssen, star third sacker of last year's locals, will again be back in his old position. Hanssen has been down in the Blue Grass League but has returned home and has signed up to play with the Oilers the balance of the season. All the fans should be out next Sunday. —Waverly Republican Herald.

Class Of Fifteen For Next Meeting

A meeting was held last night by the New Boston Council, Junior O. U. A. M.. Interesting talks on the good of the order were made by Henry Ribble and Robert Baldridge. One candidate was initiated and but three application were received. A class of fifteen is expected to take initiatory degree work next Friday.

Needle Removed From Woman's Hand

Mrs. William Craig, 2011 Grant street, had the misfortune to run a needle in her left hand yesterday. An X-ray taken by Virgil Fowler showed that three-quarters of an inch of the eye end of the needle was embedded in the hand. Drs. Fitch and Fitch removed it.

Enjoy Hike; Then Chicken Supper

Portsmouth Business and Professional Woman's Club enjoyed an outing on the West Side Friday evening with a chicken dinner at the Lavinder farm.

Miss M. Estella Welty, a member of the P. H. S. faculty, is the delegate of the local club to the National Convention of Business and Professional Woman's Clubs which is being held at Portland, Oregon. The convention opened this week and will continue for three weeks. Miss Welty is en route to Portland now and will arrive there today or tomorrow.

A letter from Miss Welty to the club members was one of the features of the evening. An old fashioned "sing" was also enjoyed.

Lawn Fete On Carey's Run Tonight

The Ladies' Aid Society of the Bethel church, West Side, will give a lawn fete this evening at the home of Mrs. Sarah Ratliff on Carey's Run.

The public is invited.

Lose Auto Tag? Look These Over

Lost auto tags bearing the following numbers have been found and taken to the Portsmouth Auto Club at the Chamber of Commerce offices 567,715; 567,394; 615,966; T-63,680; T-63,627.

T. J. Coe, secretary of the club, asks that persons finding tags bring bring them to the club headquarters where the owners may obtain them.

Tonsils Removed

Miss Dorothy Freund, daughter of Mr. and Mrs. George Freund of Gallia street, underwent an operation for the removal of her tonsils yesterday afternoon in Hempstead hospital. Miss Freund was taken to her home last evening.

Here On Visit

Mr. and Mrs. H. C. Markins and daughter, Marie, and F. M. Hooper of Peebles will spend the week-end here with friends and relatives.

Lynch Wins

ERIE, PA., July 14—Patsy Johnson, Akron, was knocked out by Joe Lynch, bantamweight champion, in the sixth round here last night.

Sunday Dinner Is Abolished

Manager Francis Mack of the Elks club stated Saturday that no more Sunday meals would be served until September.

Locate Here

Louis West, who recently returned from a visit to Washington Court House, has accepted a position in the Portsmouth Works, Wheeling Steel Corporation. Mrs. West and their six-months-old son, Louis, Jr., came with him. They will locate here.

Stokes Sued For $50,000

CHICAGO, July 14.—(By the Associated Press)—W. E. D. Stokes, millionaire New York club man and banker, was named a defendant in a $50,000 damage suit filed in the superior court here today by Hal C. Billing, Jr., Chicago real estate dealer. Billing was named in the divorce proceedings between the Stokes which are still pending in New York.

SOCIETY

Miss Cleo Ressler, a graduate of the Cincinnati College of Music, will sing asolo at the morning service at the Second Presbyterian church tomorrow. Miss Ressler is a beautiful dramatic soprano singer and recently gave a recital at the Purdue University, in Indiana and also in Shelbyville, Indiana.

A son was born recently to Mr. and Mrs. E. L. Edwards of Huntington, who formerly resided in Portsmouth.

Two More New Ones

The Wertz Realty Company has taken out two building permits to erect two seven room houses on Fourth street, east of Offnere.

Was In Cincinnati

Superintendent D. F. Peters, of this division of the N. & W., is home from a business trip to Cincinnati.

On The Mend

Charles Koger, of Eighth street, who suffered an attack of heart trouble last Saturday, is recovering.

Leave On Motor Trip

George Walters and Fred Stokes left Saturday afternoon on a motor trip to Dayton. They will spend the week end with friends and relatives there, returning to the city Monday.

Outing Is Postponed

An outing for the Gleaners class scheduled for Saturday afternoon at the home of Mrs. Charles Kuhn on the West Side was postponed until a later date. The regular meeting of the class taught by Mrs. H. B. Higgins will be held Tuesday evening at the home of Mrs. Orville Wallace on Ninth street.

Reds Get Outfielder Mann

The Cincinnati ball club Saturday acquired the services of Outfielder Leslie Mann of the Cardinals. Waivers were asked on him and Manager Moran refused to waive and Mann joined the Redlegs in Boston Saturday.

To Complete Plans For Waiting Station

West End Improvement Association will meet Monday at 7:30 p. m. in the club rooms, Second and Market streets, to complete plans for the waiting station which is being arranged in the old Massie building.

HIT BY "CRANK;" LOSES TEETH

While cranking his automobile Saturday, Virgil Atkins of 543 Market street suffered the loss of two front teeth when the crank hit him in the mouth.

Scaffold Breaks; Two Men Hurt

Clay Hoffman and Paul Jeanguenat while working on a scaffold yesterday were painfully injured when it broke and they fell to the ground, a distance of 16 feet. They were working on the Hilltop when the accident occurred. Hoffman is a well known tinner and Jeanguenat is his helper.

Going After All Speeders

The New Boston police were busy Saturday afternoon putting up a number of new traffic signs on telephone poles on Gallia street and Harrisonville avenue. The signes with a white background and black letters warn the driving public not to go through the village faster than 15 miles per hour. Autoists have been making a speedway out of Gallia and Rhodes avenue, especially through Peebles Addition, Mayor William E. Newberry says, and he has issued orders to traffic officer Leslie Harris to bring into court all who continue to violate the speed laws.

Woman Stunned By Lightning

Mrs. Sam Myers, 817 Harrisonville avenue New Boston, was struck by lightning Thursday evening while she was using the telephone in her home. Mrs. Myers was stunned and shocked but not severely injured. She was able to look after her household work as usual Saturday.

There Is Glory In Defeat, Too!

When Tommy Gibbons returned to his home town, St. Paul, after standing Jack the Giant Killer Dempsey off for 15 rounds, at Shelby, an enormous crowd greeted him at the railroad station. Tommy was presented with flowers and speeches. Did he like it? Take a look at the smile in the photo of him inset.

FIRST PICTURE OF FIRPO-WILLARD BATTLE

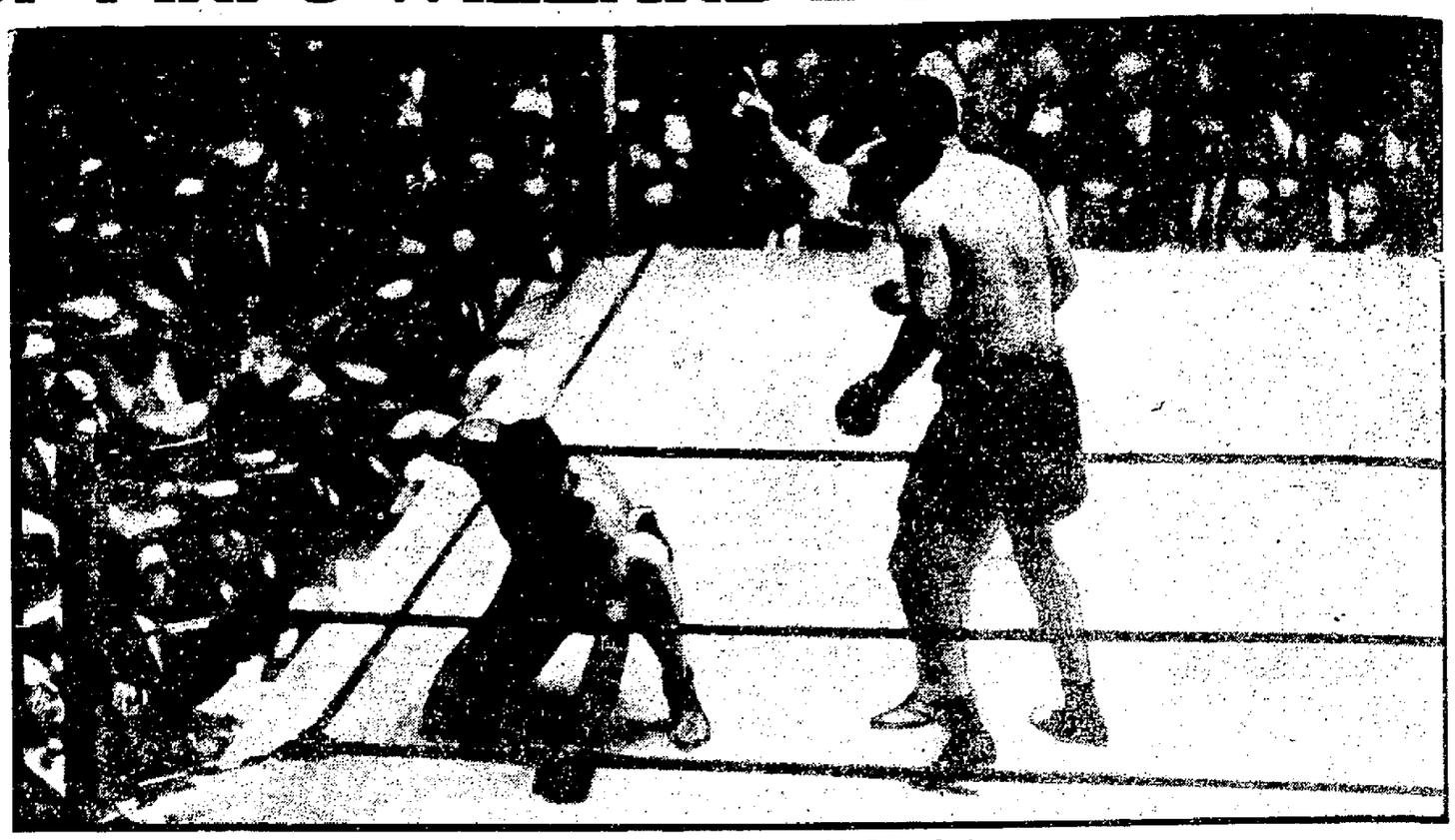

Willard being counted out in eighth round by Referee Lewis.

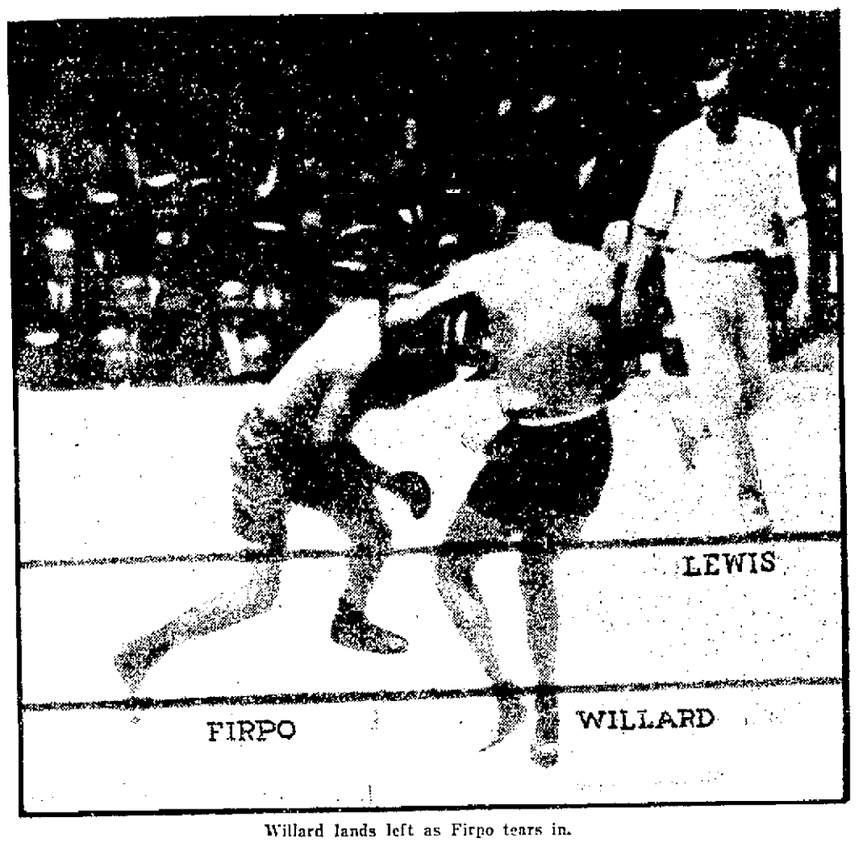

Willard lands left as Firpo tears in.

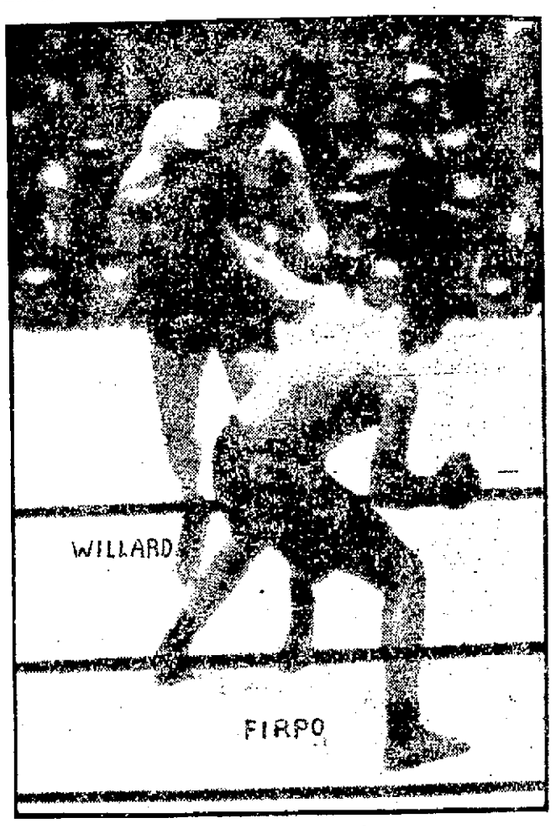

Firpo ready to let haymaker go.

Mauling in the clinches.

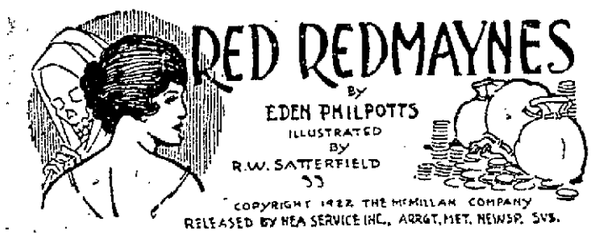

BEGIN HERE TODAY

Robert Redmayne, running at large is suspected of the murder of Michael Pendean, husband to Robert's niece, Jenny. Mark Brendon, criminal investigator, has charge of the case.

Jenny goes to live with her uncle, Bendigo Redmayne. Robert appears in the neighborhood and sends word to Bendigo to come alone to his hiding place. Giuseppe Doria, who works for Bendigo, takes his master to the meeting place. When Doria returns to the nearby cave he finds that both men have disappeared.

Jenny marries Doria and they go to live in Italy, where Jenny's uncle, Albert Redmayne, lives. Peter Ganns, famous American detective, assists Brendon in the investigations. Robert meets Brendon and shoots at him. Ganns suspected Doria and his wife of treachery.

NOW GO ON WITH THE STORY

"I cannot stop here," he said when she had gone. "This is no life for a man. Jenny will probably remain with her uncle. She is fed up, as you say, with me. I am very unfortunate, Marco, for I have not in the least deserved to lose her affection."

He departed and Brendon joined Albert Redmayne, to find the old man had grown uneasy and fearful.

"I am not happy, Brendon," he said. "There is coming into my mind a cloud—a premonition that very dreadful disasters are going to happen to those I love. When does Ganns return?"

"Soon after dark, Mr. Redmayne. Perhaps about nine o'clock we may expect him. Be patient a little longer."

"It has not happened to me to feel as I do today," answered the book lover. "A sense of ill darkens my mind—a suspicion of finality, and Jenny shares it. Something is amiss. She has a presentiment that it is so."

Jenny presently joined them and all entered the dining room together, where tea was served.

They sat long and the shadows were lengthening before the old man returned to his apartments. Then Giuseppe lit one of his Tuscan cigars, took his hat and left the house.

"At last!" whispered Jenny, her face lighting in relief. "He will be gone for a good two hours now and we can talk."

"Not here, then," Mark answered. "Let us go into the garden. Then I can see when the man comes back."

Presently Ernesto came and turned on an electric bulb that hung over the scrolled iron work of the outer gate. Then they were alone again, and the woman threw off all shadow of reserve and restraint.

"Thank God you can listen at last," she said, then poured out a flood of entreaties. He was swept from every mental hold, drowned in the torrent of her petitions, baffled and bewildered at one moment, filled with joy in the next.

For an hour she spoke and detailed all she had been called upon to endure.

Brendon listened with a rapture that was almost incredulous; for she loved him at last and desired nothing better than to come to him and forget the double tragedy that had ruined her young life.

She was in his arms now and he sought to soothe her, sustain her and bring her mind to regard a future wherein peace, happiness and content might still be her portion. Another hour passed, the fireflies danced over their heads; sweet scents stole through the garden; lights twinkled from the house; on the lake in the silence that now fell between them they heard the gentle thud of a steamer's propeller. Still Doria did not return and as a church clock struck the hour Jenny rose.

She left him to seek Assunta; and he, hearing the steamer and guessing that Peter was at hand, hastened to the house. Silence seemed to fill it, and, as he lifted his voice and called to Albert Redmayne, the noise on the water ceased. No answer reached Mark, and from the library he proceeded to the adjoining bedroom. It was empty and he hastened out upon the veranda above the lake. But still the book lover did not appear. A long, black vessel with all lights out had anchored a hundred yards from the Villa Pianezzo, and now a boat put off from the craft of the lake police and paddled to the steps below Brendon.

Peter, with four men, quickly landed and Brendon spoke. He could give no details, however, and Jenny furnished them. While she and Mark sat in the garden, guarding the front door and front gate, behind them in the house there had come a message by boat for Mr. Redmayne.

Assunta told them how an Italian had reached the steps in a skiff from Bellagio; how he had called her and broken the evil news that Signor Poggi was fallen dangerously ill; and how he sent entreaties to his friends to see him without delay.

Assunta declared that her master had been gone for an hour, if not longer.

The group formed under Peter's command and he issued his directions swiftly. He cast one look at Mark which the detective never forgot; but none saw save Brendon himself. Then he spoke.

"Row this boat back to the steamer, Brendon," he said, "and tell them to take you across to Poggi as quick as may be. If Redmayne is there, leave him there and return. But he's not there; he's at the bottom of the lake. Go!"

Then Peter turned to the rest and bade them all, with Jenny, accompany him to the dwelling room. Supper had been laid here but the apartment was empty.

"What has happened," explained Peter, "is this: Doria has used the only certain means of getting Albert Redmayne out of this house, and his wife has doubtless aided him to the best of her power by arresting the attention of my colleague whom I left in charge. How she did it I can easily guess."

Jenny's horrified eyes flamed at him and her face grew rosy.

"How little you know!" she cried. "This is cruel, infamous! Have I not suffered enough?"

THE BULLET MEANT FOR MICHAEL PENDEAN STRUCK DOWN HIS WIFE.

"If I am wrong, I'll be the first to own it, mama," he answered. "But I am not wrong. What has happened means that your husband will be back to snapt. That's but ten minutes to go!" Assunta began to the kitchen. Ernesto hide in the garden and lock the iron gate as soon as Doria has passed through it."

Silence fell, and a few minutes came the crunch of tires on a safe and the footfall of a man without. Doria was singing his canzone. He came straight into the room, stared about him at the assembled men, then fixed his eyes upon his wife.

"What is this?" he cried in amazement.

"Game's up and you've lost," answered Ganns. "You're a great crook! And your own vanity is all that's beat you!" He turned quickly to the chief of police, who showed a warrant and spoke English.

"Michael Pendean," he said, "you are arrested for the murder of Robert Redmayne and Bendigo Redmayne."

"And add 'Albert Redmayne'," growled Ganns. He leaped aside with amazing agility as he spoke, for the culprit had seized the weapon nearest his hand and hurled a heavy saltcellar from the table at Peter's head. The mass of glass crashed into an old Italian mirror behind Ganns and at the moment when all eyes instinctively followed the sound, Jenny's husband dashed for the door. Like lightning he turned and was over the threshold before a hand could be lifted to stop him; but one in the room had watched and now he raised his revolver. This young officer—destined for future fame—had never taken his eyes off Doria and now he fired. He was quick but another had been quicker, had seen his purpose and anticipated his action. The bullet meant for Michael Pendean struck down his wife, for Jenny had leaped into the doorway and stopped it.

She fell without a sound, whereupon the fugitive turned instantly, abandoned his flight, ran to her, knelt and lifted her to his breast.

He was harmless now, but he embraced a dead woman and the blood from her mouth, as he kissed her, covered his lips. He made no further fight and, knowing that she was dead, carried her to a couch, laid her gently down, then turned and stretched his arms for the handcuffs.

A moment later Mark Brendon entered from the house.

"Poggi sent no message and Albert Redmayne has not been seen at Bellagio," he said.

CHAPTER XVII

The Methods of Peter Ganns

TWO men traveled together in the train de luxe from Milan to Calais. Ganns wore a black band upon the sleeve of his left arm; his companion carried the marks of mourning in his face. It seemed that Brendon had increased in age; his countenance looked haggard; his very voice was older.

Peter tried to distract the younger while the train sped through the his mind was far away and his thoughts brooding upon a grave.

After a pause and a long silence. While the train sped through the darkness of the Simplon tunnel, Peter retraced the steps by which he had been enabled to solve the riddle of the Redmaynes.

"I went first to Penzance and devoted several days to learning all possible particulars of the Pendean family. On examining Michael Pendean's ancestry, as a preliminary to finding out everything remembered of Pendean himself, I at once made a highly important discovery. Joseph Pendean, Michael's father, was often in Italy on his pilchard business for the firm, and he married an Italian woman. She lived with her husband at Penzance and bore him one son, and a daughter who died in infancy. The lady seems to have given cause for a certain amount of scandal, for her Latin temperament and lively ways did not commend themselves to the rather austere and religious circle in which her husband and his relations moved. Michael was devoted to his mother and accompanied her frequently to Italy. On one of these occasions, when a boy of seventeen or eighteen, he met with an accident to his head; but I could glean no particulars of its nature.

"When at last Mrs. Pendean died in Italy, her husband attended the funeral at Naples and returned to England immediately afterward with his son. The boy was subsequently apprenticed to a dentist, having expressed a wish to follow that profession.

(Continued in Our Next Issue)

NOTICE

Harve Cassity, whose place of residence is unknown, will take notice that on February 20, 1923, his wife, Marion Cassity, filed suit for divorce from him on the ground of extreme cruelty, in the Court of Common Pleas of Scioto County, Ohio, and being case No. 17707. Said case will be for hearing on and after August 1, 1923.

MARION CASSITY
E. G. Millar, Attorney
Advertisement June 16-6 Sat.

LEGAL NOTICE

PEARL M. DOWDY and EDGAR DOWDY, her husband, residing at Beckley, West Virginia, LYDIA MARTIN and JAMES MARTIN, her husband, residing at Prudence, West Virginia, NANCY McLAUGHLIN and JAKE McLAUGHLIN, her husband, residing at Prudence, West Virginia, ELLIS P. BROWN, residing at Prudence, West Virginia, STEWART RATLIFF and CLYDE RATLIFF, residing at Knob, West Virginia, MABEL RATLIFF residing at Alderson, West Virginia, CARL RATLIFF residing at Bellwood, West Virginia and H. T. McNEAL guardian of Stewart Ratliff, Clyde Ratliff, Mabel Ratliff, and Carl Ratliff, residing at Union, West Virginia, will take notice that on the 22nd day of March, 1923, John A Compton filed his petition in the Common Pleas Court of Scioto County Ohio, being Cause Number 17769 against the above named parties and others, praying for partition of the following described tracts of real estate situate in Scioto County, Ohio, and being described as follows:

"Situate in the State of Ohio, County of Scioto and Village of Mt. Joy towit:

Being a part of John Preston's Survey Number 14857 lying on the waters of Camp Creek; also part of Thos. Mt. Joys Survey of 500 acres Number 7512-12234 and 12398 beginning at H. B. Daniels S. W. Corner of store lot on N. side of Pike N. 73 W. 55 feet to a stone; S. 87 W. 22 P. 3 ft. to Daniels corner and with same N. 6 deg. 30' W. 5 P. 3 ft. to stone N. 71 E. 18 P. crossing a road to a white oak, a corner to school house lot, and with same S. 16 W. 14 P and 3 ft., to the beginning, containing 1 1-2 acres more or less. Being the same premises conveyed by Wm. A. McGeorge and wife to James H. Compton by deed dated June 10, 1918, and recorded Vol. 125, page 190 Scioto County Record of Deeds.

Also the following described tract, situate in Harden Township Scioto County, Ohio, and being the unsurveyed five acres tract retained by James H. Compton from a tract containing 140 acres more or less, sold by said James H. Compton to Robt. Grooms and Ella Grooms his wife which tract of 140 acres is described as follows: Situate in Harden Tp., Scioto County, Ohio and bounded and described as follows; Being part of N. Massie's Survey No. 15993 and Daniel Morgan's Survey No. 10828 and No. 15340 surveyed June, 1909 by Isaac R. Harden Surveyor and Harvey Pollard and Clarence Pollard and Sam. Smith, being a part of Wesley McCoy (Orpha Frances McCoy) farm with the exceptions eliminated to date. Beginning at a stake and three maples, corner to Pollard and Doller, thence with the line of Harvey Pollard S. 76 deg. W. 8 rods to a chestnut oak; thence with the line of said Pollard S. 88 deg. W. 39 rods and 10 feet to a beech and sourwood; thence Pollard and Sex Smith and Rob. Grooms corner; thence with the line of said Smith N. 65 deg. W. 10 rods to a stone on E. bank of a ravine, thence N. 88 deg. 30' W. 239 rods to a stone on Morgans Ridge; thence S. 4 deg. 30' E. 41 rods and ten feet to a stone black oak and white oak corner to Elkins and Smith, thence with the line of Elkins S. 88 deg. E. 45 1-2 rods to a stone, thence N. 27 deg. W. 62 1-2 rods to a stone on the ridge close to a black oak; thence N. 53 deg. E. 102 rods to a stone; thence with Elkins line N. 3 deg. 15 1-4 W. 32 rods to a black oak and stone corner to Elkins and Earl; thence with Earl N. 86 deg. E. 64 rods and 11 links to a stone close to two Lima Trees corner to Whitaker and Earl, thence with Whitaker N. 80 deg. 30' E. 35 rods to a Maple Bowrotted out and 2 Maple saplings growing from old roots; thence with said line S. 88 deg. E. 32 rods and 7 links to a beech; thence with said line S. 41 deg. E. 33 1-2 rods to a hickory on South side of a Ravine. Thence with said line N. 89 deg. E. 6 rods to a chestnut and oak and stone where Whitaker and Sady Dunn corner, thence with Said Dunn S. 75 deg. E. 7 rods and 12 links to a snake chestnut oak on the East side of a ravine, thence S. 75 deg. E. 36 1-2 rods to a post corner to the Hever lot, thence with Suke lot S. 26 deg. 45' W. 13 rods and 11 links to a corner of Graveyard and Suke lot, thence N. 70 deg. 30' W. to N. W. corner of Graveyard 5 rods and 7 links, thence S. 25 deg. W. 11 rods to the corner of Graveyard by Grooms lane; thence N. 85 deg. 30' W. 9 rods to the stone at the gate feed of South side of the lane, thence S. 25 deg. 45' W. 29 rods and 5 links to the place of beginning, containing 5 acres be the same more or less. This being the same land acquired by Jas. H. Compton by Sheriff E. W. Smith deed dated June 8, 1918, recorded June 25, 1918 in Scioto County, Ohio, Record of Deeds Vol. 125 page 507. James H. Compton yet owns 5 acres more or less of the said Sheriff Deed tract adjoining the Duke and Grooms corner, but same is not surveyed at this date."

And said cause will be for hearing on or after the 23rd day of July, 1923.

BLAIR & BLAIR, Attorneys
by JOHN H. COMPTON
Advertisement June 16-6t.

Harden Team Busy Sunday

The Harden Champs have two games scheduled for Sunday afternoon. The North Moreland Champs and the Portsmouth Roamers are the teams booked to furnish the double attraction there.

NOTICE

We can furnish repairs for Deering, Osborne and McCormick Mowers and Binders, South Bend and Imperial Plows, Brown Cultivators and Brown Wagons, formerly sold by David Stabler.

SOMMER BROTHERS,
220 Market Street.
—Advertisement 9-4t

LISTEN LESTER BENNETT
play the slip horn with
JOURNEY'S ENTERTAINERS at
LIGHTHOUSE BEACH
Down by the O-bi-o
Where you'll find FRED HEIDER
TONIGHT

Today and Every Day
Mulsified Cocoanut Oil
for 43c
Wine Cardui 89c
Syrup Pepsin 49c
Falter's Red Cross
Pharmacy
Seventh and Chillicothe
Phone 991

Ask Your Dealer For
Peerless Pasteurized Milk
In Bottles Only
BOTTLED BY
The Ice Cream & Bottling Co.

PLUMBING ROY KUGELMAN
1524 SIXTH STREET PHONE 687

COMING P. A. WOLFE SHOWS
Under auspices United Spanish War Veterans, Week of July 23, at Millbrook Park.

GIANTS SLUMBERED ON; REDS WIN; NOW, FANS, AIN'T THAT SOMETHIN'?

NEW YORK, July 14—While the Giants slumbered again on the short end of a 10 to 1 score, the Cincinnati Reds, menace of the world's champions for first place, revived that danger yesterday by riding roughshed over Philadelphia in a hard hitting contest which ended with the unusual long score of 21 to 7.

The leaders in the American League like those in the National, also found a nemesis in Friday the 13th. It took ten innings however, for bad luck to triumph and the Yanks fell before Chicago 4 to 3.

The Red Sox-Detroit game also was an extra inning contest, the Boston team getting an even break on their four game series with the westerners at the end of eleven innings, winning 6 to 4. Washington won from St. Louis 8 to 4, but the intersectional score was evened in the league by the victory of Cleveland over Philadelphia 16 to 7.

In the National the west made a clean sweep. In addition to the triumph of Pittsburg over the world champions, and the victory of the Reds, St. Louis trounced Boston 10 to 6, and Chicago took the last game of their series with Brooklyn 5 to 1.

McDermott Team To Play Beaver

The McDermott nine journeys to Beaver tomorrow for a return game with the Pike county nine. When Beaver invaded McDermott recently they trimmed McDermott 3 to 0. McDermott will use Brannan and Thompson as its battery.

DUCK PIN LEAGUE

TEAM STANDING

Team	Won	Lost	Pct.
Catbirds	17	4	.810
Dubs	13	8	.619
Masons	13	8	.619
Play House	12	9	.571
Gilbert Grocery	11	10	.524
Casuals	9	12	.429
Selby	7	14	.333
Drew	3	18	.143

The Catbirds are the winners of the first half with a big lead to go on. Perhaps it will be different in the next half. Hamm was high last night with 386.

Games Next Week

Monday—Catbirds vs Play House.
Tuesday—Dubs vs Gilbert Grocery.
Wednesday—No Games Scheduled.
Thursday—Drew vs. Selby.
Friday—Casuals vs. Masons.

Last Night's Results

Catbirds—				
Hamm	111	151	124	386
Davidson	96	111	104	321
Bland	85	100	100	285
Blind	85	85	85	255
Kelley	115	89	96	300
Leach	109	109	115	324
Totals	592	548	521	1571
Drew—				
McCarty	85	104	112	301
Bland	85	85	85	255
Blind	85	85	85	255
Blind	85	100	100	285
Rapson	100	97	84	281
Murphy	90	118	114	322
Totals	430	489	480	1399

Scare From Sharks

NEW YORK—Coney Island has more than sharks, but aquarium authorities say they are harmless sharks and porpoises.

Duck Pin Averages For First Half

Name	Games Played	Total Pins	Ave.
LeMaster	18	2370	132
Erwin	12	1530	128
Sheridan	10	1263	126
G. Wilhelm	15	1868	125
Nick	18	2237	124
Hadley	12	1475	123
C. Whitlatch	4	489	122
L. York	15	1831	122
Wolff	18	2177	121
Marple	18	2176	121
Leach	18	2157	120
Alberison	13	1565	120
Morris	17	1995	117
Hamm	18	2086	116
J. Wilhelm	15	1740	116
Kelley	15	1720	115
Lowry	15	1710	114
Davidson	18	2042	113
James	18	1998	111
McCoy	18	1972	110
Cooper	15	1653	110
Dearmater	15	1630	109
Briggs	18	1935	108
Griffin	15	1584	106
Kious	15	1577	105
Hicks	15	1577	105
Ripple	9	926	103
Frazier	6	618	103
Goodman	15	1543	102
Higgins	18	1838	102
W. Wilhelm	15	1517	101
E. Whitlatch	11	1088	99
Bradford	9	885	98
Southworth	9	882	98
Sutton	12	1120	93
Murphy	12	1070	90
Reade	6	527	88
Merry E.	12	1050	88
Pride	9	792	84

Ban On Sleeveless Dresses

NEW YORK—Edict against sleeveless dresses is issued at White Plains, N. Y., and eighty business girls are told to dress decently or get out.

SELBY PLAYER INJURED IN GAME

While sliding into third base Friday evening, in the game between the Office Team and the Hod Builders, Paul Billman, center fielder of the Office Team, suffered an injured ankle.

He was taken to the office of Dr. W. E. Gault, Second street, and an X-ray was taken of the injured member to determine the extent of the injury. A bone may be broken.

Hutchison And Jones Are Setting Pace In Tourney

INWOOD, N. Y., July 14—(By the A. P.)—Leading the stars by 8 to 11 strokes, but closely pressed by half a dozen or more "dark horses," Jock Hutchison of Chicago and Bobby Jones, amateur of Atlanta, entered into the final 36 hole play today for the national open championship. Hutchison with a 142 for his 36 holes yesterday stands at the very top of the field with Jones two strokes away.

Hutchison's 142 yesterday was two strokes under par and only the finest sort of golf can beat him, if he continues his game today.

Gene Sarazen the title winner at Skokie last year, Walter Hagen, Joe Kirkwood, Mac Donald Smith and others of the stars who had only ordinary championship play cards yesterday are faced with the difficult task of breaking par for the course today in order to be certain of places in the final five.

As a result of withdrawals yesterday there were only 69 players of the 77 who qualified remaining for the final 36.

Hutchison is paired today with Joe Kirkwood. Jones will play with Sarazen. Cruikshank and Hagen are partners and Francis Ouimet and Macdonald Smith will spend the day together.

Play In Otway

The Rendezvous nine of this city will pay another visit to Otway tomorrow when the local team closes with the best nine Otway can put out onto the diamond.

Guyandotte Club Coffee. A combination of the finest coffees grown.
—Advertisement

"ROBIN HOOD"
WATCH FOR IT

REDS LAM PITCHERS FOR 21 RUNS; 22 BINGLES

PHILADELPHIA, PA., July 14—Cincinnati made a clean sweep of the series with Philadelphia, taking the final game Friday 21-7. Fletcher used five pitchers in an effort to stop the slaughter and as a last resort, brought Holke off first base and allowed him to finish the ninth. Hargrave had two homers and then retired to rest up for tomorrow's double header at Boston. How the game was played:

First Inning

Burns singled to left, but was forced by Daubert, Tierney to Sand. Head threw Bohne's rap to second too late to catch Jacob. Then Roush singled smartly to center, putting Daubert across the platter and Bohne on third. Whereupon Duncan singled bringing Bohne home. Fonseca manufactured a fly. Up came Hargrave. Bubbles saw two on the sacks, saw the ball coming and the fans saw it sail swiftly into the center field bleachers. This intelligent conduct on the part of the catcher netted three more runs. Caveney having a soft place in his heart for Head, bounced to Sand. Five runs, four hits, no errors.

Fonseca attended to Mokan's roller, Daubert got Williams' foul and after Lee singled to right, Tierney flied to Bohne. No runs, one hit, no errors.

Second Inning

Benton walked, but expired when Burns hit into a double play, Sand to Tierney to Holke. Daubert singled but Bohne's fly ended the attack. No runs, one hit, no errors.

Sand walked—bad stuff. Benton tossed out Henline, and when Holke singled, Sand scampered home. Lord forced Holke, Fonseca to Caveney, and then Head fanned. One run, one hit, no errors.

Third Inning

Roush hit a double close to the top of the center field wall. Duncan flied to Mokan. Fonseca dropped a single in right center, which Lee most reached, Roush advancing one base. Fonseca stole second and Hargrave walked, filling the sacks. Caveney flied to Williams, Roush scoring and Fonseca taking third. Benton singled to left, Fonseca scoring. Jones replaced Head. Burns walked, filling the bases. Daubert doubled against the center field wall, Hargrave, Benton and Burns scoring. A wild pitch sent Daubert to third. Bohne flied to Mokan. Five runs, four hits, no errors.

Mokan popped to Bohne. Williams singled to right center. Lee popped to Fonseca. Tierney forced Williams, Caveney unassisted. No runs, one hit no errors.

Fourth Inning

At this juncture the Phil pilot thought he ought to do something, so he sent in Leach to replace Williams and Winters to relieve Jones of further pitching responsibility. Roush lined to Tierney. Duncan singled to left, and then, while Fonseca fanned, Duncan was doubled stealing, Henline to Tierney. No runs, one hit, no errors.

Sand walked—second time he strolled when first up. Henline bunted safely to Bohne, but Holke hit into a double play, Caveney to Fonseca to Daubert. Lord lifted a fly that Roush gathered. No runs, one hit, no errors.

Fifth Inning

On goes the massacre—four more runs—making 14 tallies on 14 hits up to this tragic juncture. O'Brien replaced Henline, but this bit of strategy availed nothing. Leach robbed Hargrave of another homer by a wonderful running catch. Lord legged high, and Caveney kept right on to second. Benton achieved another single and Burns did likewise, scoring Caveney. Daubert grounded to Tierney and then Bohne doubled over Mokan's bean, Benton and Burns crossing the rubber. Then Roush singled, scoring Bohne. Duncan ended the artillery attack by flying to Lee. Four runs, four hits, one error.

Winters bounced to Fonseca. Bohne made a fine stop and throw on Mokan. Leach bounced to Benton. No runs, no hits, no errors.

Sixth Inning

Fonseca grounded to Sand. Hargrave hit a home run high into the left field bleachers. It was his eighth of the season. Caveney bounced to Sand. Benton popped to O'Brien. One run, one hit, no errors.

Wingo replaced Hargrave and Harper replaced Roush. Lee bounced to Benton. Tierney flied to Harper. Sand fouled to Daubert. No runs, no hits, no errors.

Seventh Inning

Parkinson replaced Tierney. Sand made a fine leaping catch of Burns' liner. Mokan made a fine catch of Daubert's liner. Lord threw out Bohne. No runs, no hits, no errors.

O'Brien walked. Holke bunted to third safely. Lord singled to center, filling the bases. Ring batted for Winters and was hit by a pitched ball O'Brien scoring. Behan ran for Ring. Mokan singled to center, Holke scoring. Leach doubled to center, scoring Lord and Behan. Mokan stopped at third. Leach ran on to third and was out, Harper to Caveney to Bohne when the ball landed on third with two runners on the sack. Lee lined to Burns, Mokan scoring. Parkinson walked and was forced by Sand, Bohne to Fonseca. Five runs, four hits, no errors.

Eighth Inning

Miller now pitching for Phillies. Harper lined to Parkinson. Duncan bounced to Lord. Fonseca popped to Sand. No runs, no hits, no errors.

O'Brien singled to left. Holke hit into a double play, Fonseca to Caveney to Daubert. Lord singled to left. Miller fanned. No runs, two hits, no errors.

Ninth Inning

Wingo flied to Leach. Caveney singled to left. Benton singled to left. Burns singled to left, Caveney scoring. Daubert forced Burns, Parkinson to Sand. Bohne beat out a hit to third, Benton scoring. Harper singled to right, Daubert scoring, Bohn taking third. Harper going to second on the throw-in. Duncan singled to left, Bohne and Harper scoring. Fonseca walked. Holke now pitching and Walker playing first base for the Phillies. Wingo singled to right, Duncan scoring, Fonseca taking third. Caveney forced Wingo, Sand to Parkinson. Six runs, seven hits, no errors.

Mokan singled to left. Mokan took second unmolested. Leach doubled to right, Mokan scoring. Lee flied to Duncan. Parkinson bounced to Bohne. Benton threw out Sand. One run, two hits, no errors.

The box score:

CINCINNATI	AB	R	H	PO	A	E
Burns rf	5	2	3	1	0	0
Daubert 1b	6	2	2	13	0	0
Bohne 3b	6	3	2	3	4	0
Roush cf	4	2	3	2	0	0
Harper cf	2	1	1	1	1	0
Duncan lf	6	2	3	1	0	0
Fonseca 2b	5	1	1	3	4	0
Hargrave c	3	3	2	0	0	0
Wingo c	2	0	1	1	0	0
Caveney ss	5	2	1	3	2	0
Benton p	4	3	3	0	5	0
Totals	48	21	22	27	16	0

PHILADELPHIA	AB	R	H	PO	A	E
Mokan lf	5	2	2	4	0	0
Williams cf	2	0	1	2	0	0
Leach cf	3	0	2	2	0	0
Lee rf	5	0	1	1	0	0
Tierney 2b	3	0	0	3	3	0
Parkinson 2b	1	0	0	2	1	0
Sand ss	3	1	0	4	3	0
Henline c	2	0	1	1	1	0
O'Brien c	1	1	1	1	0	0
Holke 1b & p	4	1	2	7	0	0
Lord 3b	4	1	2	0	2	1
Head p	1	0	0	0	0	0
Jones p	0	0	0	0	0	0
Winters p	1	0	0	0	0	0
Ring x	0	0	0	0	0	0
Behan xx	0	1	0	0	0	0
Miller p	1	0	0	0	0	0
Walker 1b	0	0	0	0	0	0
Totals	36	7	12	27	10	1

x—Batted for Winters in seventh.
xx—Ran for Ring in seventh.

Score by Innings:

Cincinnati .... 505 041 006—21
Philadelphia .... 010 000 501— 7

Two base hits—Roush, Bohne, Daubert, Leach 2.
Home runs—Hargrave 2.

NATIONAL

PIRATES WALLOP GIANTS

NEW YORK, July 14—Pittsburgh made a strong finish in its five game series with the New York Nationals, easily winning the last game 10 to 1 Friday. The Pirates pounded four Giant pitchers for 17 hits and scored freely all through the game. Morrison held the Giants to four hits. The score:

PITTSBURGH	AB	R	H	PO	A	E
Maranville ss	6	1	2	4	4	0
Carey cf	6	2	4	1	0	0
Bigbee lf	5	1	2	6	0	0
Barnhart rf	6	1	2	0	0	1
Traynor 3b	5	0	2	0	0	0
Grimm 1b	2	1	0	8	0	0
Rawlings 2b	4	1	2	3	1	0
Schmidt c	4	2	1	5	2	0
Morrison p	4	1	2	0	2	0
Totals	42	10	17	27	10	1

NEW YORK	AB	R	H	PO	A	E
Young rf	4	0	1	2	0	0
Groh 3b	3	0	0	0	1	0
Frisch 2b	3	0	0	3	4	0
Meusel lf	4	0	0	3	0	0
Stengel cf	3	0	1	3	0	0
Kelly 1b	3	0	1	11	2	0
Jackson ss	4	0	0	2	6	0
Snyder c	2	1	0	1	0	0
Nehf p	0	0	0	1	1	0
Bentley p	1	0	1	0	0	0
V. Barnes p	1	0	0	1	0	0
O'Connell x	1	0	0	0	0	0
Blume p	0	0	0	0	1	0
Totals	29	1	4	27	15	0

Score by Innings:

Pittsburgh .... 001 411 003—10
New York .... 001 000 000— 1

x—Batted for V. Barnes in eighth.
Two base hits—Rawlings, Traynor, Carey, Stengel.
Home run—Barnhart.

SAFELY RELIEVES
CATARRH OF THE BLADDER
PLANTEN'S C & C OR BLACK CAPSULES
"POPULAR FOR GENERATIONS"
A PREPARATION OF COMPOUND COPAIBA AND CUBEBS
AT DRUGGISTS, OR TRIAL BOX BY MAIL 50¢ FROM PLANTEN 93 HENRY ST. BROOKLYN, N.Y.
•BEWARE OF IMITATIONS•

CARDINALS WINNERS

BOSTON, MASS., July 13—St. Louis made it five in a row by winning from Boston Friday 10-6, hitting Miller and Fillingim hard and often. Hornsby made five hits, including a double and a triple in five times at bat. Score:

ST. LOUIS	AB	R	H	PO	A	E
Flack rf	5	1	4	0	0	0
J. Smith lf	5	2	1	4	0	0
Hornsby 2b	5	2	5	3	2	0
Freigan ss	0	0	0	1	2	1
Myers cf	5	0	2	5	0	0
Stock 3b	4	0	1	1	4	0
Toporcer ss	4	0	0	2	1	1
Lavan ss	2	0	0	1	0	0
Bottomley 1b	3	1	1	5	0	0
McCurdy c	5	2	2	4	0	0
Sherdel p	5	2	3	0	1	0
Totals	43	10	19	27	10	2

BOSTON	AB	R	H	PO	A	E
Felix lf	5	1	1	2	0	0
Powell cf	5	2	3	3	1	1
Southworth rf	5	2	4	6	0	0
McInnis 1b	3	0	1	8	1	0
Boeckel 3b	3	0	0	0	2	0
Hermann 3b	2	0	0	1	0	0
O'Neil c	4	0	1	3	1	0
Conlon 2b	4	0	1	1	0	1
Ford ss	2	0	0	5	3	0
Miller p	2	0	0	0	1	0
Fillingim p	1	0	0	0	1	0
R. Smith z	1	1	0	0	0	0
Totals	37	6	11	27	10	2

z—Batted for Fillingim in ninth.

Score by Innings:

St. Louis .... 001 033 300—10
Boston .... 200 010 201— 6

Two base hits—Hornsby, Meyers, Sherdel, Southworth, Felix.
Three base hits—Hornsby, Southworth.

OSBORNE IN FORM

BROOKLYN, July 14—Ernie Osborne pitched the Chicago Cubs to their third victory over Brooklyn here Friday 5-1. It was Osborne's third successive victory. He held the Dodgers to four scattered hits. The victory tightened the Cubs' hold on fourth place. Dickerman was hit hard, but five errors figured in his downfall. Score:

CHICAGO	AB	R	H	PO	A	E
Statz cf	4	0	1	4	0	0
Adams ss	5	1	1	3	3	1
Grantham 2b	4	0	2	2	3	1
O'Farrell c	3	0	1	2	0	0
Friberg 3b	3	1	0	0	1	0
Callaghan lf	3	0	1	3	0	0
Heathcote rf	2	2	0	3	0	0
Elliott 1b	3	0	1	10	0	0
Osborne p	4	1	2	0	1	0
Totals	32	5	9	27	10	2

BROOKLYN	AB	R	H	PO	A	E
Neis cf	4	0	1	1	1	0
Johnston ss	4	0	1	2	3	0
B. Griffith lf	4	0	2	1	0	0
Fournier 1b	4	0	0	11	2	0
T. Griffith rf	2	0	0	2	0	1
Deberry c	4	0	0	7	0	3
McCarren 3b	2	0	0	0	1	0
High ss	2	0	0	0	0	0
Olson 2b	2	1	0	2	3	1
Dickerman p	2	0	0	1	4	0
Decatur p	0	0	0	0	2	0
Bailey z	1	0	0	0	0	0
Totals	31	1	4	27	16	5

Score by Innings:

Chicago .... 020 000 300—5
Brooklyn .... 001 000 000—1

Two base hit—B. Griffith.
Three base hit—Elliott.

EDDIE'S FRIENDS

Eddie Nearly Misses The Game

AMERICAN

INDIANS WIN

CLEVELAND, O., July 14—Cleveland made it four straight from Philadelphia Friday, winning 16-7. Errors by Philadelphia and passes by Athletic pitchers made it easy for Cleveland to score almost at will. Lutzke tripled with three on. Score:

PHILADELPHIA	AB	R	H	PO	A	E
Matthews cf	3	1	1	1	0	0
Scheer 2b	3	1	1	4	7	2
Walker lf	3	0	0	1	1	0
Hauser 1b	4	0	1	10	1	1
Miller rf	5	1	2	1	0	0
Perkins c	0	1	0	1	0	0
Bruggy c	3	0	1	1	1	1
Hale 3b	5	0	2	2	2	2
Dykes ss	4	2	2	2	3	0
Walberg p	1	0	0	0	2	0
Ogden p	2	0	1	1	0	1
Naylor p	1	1	1	0	0	0
Totals	34	7	12	24	17	7

CLEVELAND	AB	R	H	PO	A	E
Jamieson lf	4	2	2	3	0	0
Connolly rf	1	1	1	0	0	0
Summa rf	3	0	0	1	0	0
Speaker cf	4	2	3	4	1	1
Sewell ss	4	2	1	2	1	0
Stephenson 2b	5	3	1	4	3	0
Lutzke 3b	2	4	2	0	3	0
Brower 1b	3	1	1	6	0	1
O'Neill c	4	1	0	6	1	0
Metevier p	0	0	0	0	0	0
Shaute p	5	0	0	0	1	0
Totals	34	16	11	27	10	2

Score by Innings:

Philadelphia .... 202 001 020— 7
Cleveland .... 450 033 01x—16

Two base hits—Miller, Bruggy, Connolly, Speaker, Jamieson.
Three base hit—Lutzke.

SENATORS POUND HURLERS

ST. LOUIS, July 14—Washington pounded three local hurlers hard Friday and won the final game of the series from St. Louis, 8 to 4. Gerber's error in the fifth inning paved the way for one of the Senators' runs and they annexed three more runs off Shocker in the ninth. Score:

WASHINGTON	AB	R	H	PO	A	E
Leibold cf	1	1	1	0	0	0
Evans cf	2	2	1	1	0	0
Bluege 3b	4	2	4	2	3	1
Goslin lf	5	1	1	1	1	0
Rice rf	5	1	2	6	1	0
Gharrity 1b	4	0	1	12	0	0
Harris 2b	4	0	0	1	2	0
Peckinpaugh ss	4	0	1	1	5	0
Sedgwick p	1	0	0	0	0	0
Russell p	3	0	0	0	3	0
Totals	37	8	12	27	15	1

ST. LOUIS	AB	R	H	PO	A	E
Tobin rf	5	1	2	1	0	0
Gerber ss	5	1	1	0	2	0
Williams lf	4	1	1	2	0	0
Jacobson cf	4	1	2	2	0	0
McManus 2b	4	0	1	4	2	1
Severeid c	2	0	0	7	1	0
Shocker p	0	0	0	0	0	0
Robertson 3b	2	0	1	1	6	0
Schliebner 1b	3	0	2	9	1	0
Root p	1	0	0	0	0	0
Pruett p	1	0	0	0	1	0
Collins c	1	0	0	0	1	0
Ezzell z	0	0	0	0	0	0
Totals	32	4	10	27	14	2

z—Ran for Severeid in eighth.

Score by Innings:

Washington .... 004 010 003—8
St. Louis .... 300 000 100—4

Two base hits—Jacobson, Schliebner, Tobin, Rice, Bluege.

BLANKENSHIP IS HERO

CHICAGO, ILL., July 14—Ted Blankenship won his own game Friday when he hit out a single which sent Mostil home from second in the tenth inning and gave Chicago a 4 to 3 victory over New York. Mostil had singled and went to second on Smith's fumble just before Blankenship's drive settled the game. Score:

NEW YORK	AB	R	H	PO	A	E
Hendricks lf	5	0	0	1	0	0
Dugan 3b	5	0	1	2	3	0
Ruth cf	4	0	0	3	0	0
Pipp 1b	4	1	2	12	2	0
Smith rf	3	2	2	1	0	1
Ward 2b	3	0	1	3	1	0
Scott ss	4	0	1	2	4	0
Bengough c	2	0	0	2	1	0
Witt x	1	0	0	0	0	0
Hofmann c	1	0	1	2	0	0
Bush p	4	0	0	0	3	0
Totals	36	3	8	y28	14	1

y—One out when winning run was scored.
x—Batted for Bengough in eighth.

CHICAGO	AB	R	H	PO	A	E
Hooper rf	4	1	2	2	1	0
McClellan ss	4	0	1	4	4	0
Kamm 3b	4	0	0	1	3	0
Mostil cf	5	1	2	2	0	0
Sheely 1b	3	0	1	11	0	0
Elsh z	0	1	0	0	0	0
E. Blankenship p	1	0	1	0	0	0
Falk lf	3	1	2	1	1	0
Happney 2b	2	0	0	1	3	0
Collins 2b	1	0	0	0	0	0
Schalk c	4	0	1	4	2	0
Robertson p	3	0	1	1	0	0
Strunk 1b	1	0	0	0	0	0
Totals	35	4	11	30	14	0

z—Ran for Sheely in the ninth.

Score by Innings:

New York .... 000 000 102 0—3
Chicago .... 000 010 101 1—4

Two base hits—Smith, Hooper and Falk.
Home runs—Smith, Falk.

GET EVEN BREAK

DETROIT, MICH., July 14—Boston got an even break on a four game series with Detroit here Friday when two runs in the eleventh gave the visitors the game by a score of 6 to 4. Detroit tied the score in the ninth with three runs, but Quinn who relieved Piercy in the ninth after two were out, did not allow another hit. Score:

BOSTON	AB	R	H	PO	A	E
Fewster ss	4	0	1	2	7	1
Reichle cf	5	2	2	0	0	0
Flagstead rf	4	1	2	1	0	0
Burns 1b	5	1	1	18	1	0
Harris lf	4	1	1	1	0	0
McMillan 3b	5	0	3	0	3	1
Shanks 2b	3	1	1	5	3	1
Pittinger 2b	0	0	0	0	0	0
Devormer c	4	0	0	5	0	0
Piercy p	4	0	1	1	4	0
Quinn p	1	0	0	0	4	0
Menosky z	1	0	0	0	0	0
Totals	40	6	12	33	22	3

z—Batted for Shanks in eleventh.

DETROIT	AB	R	H	PO	A	E
Haney 3b	6	0	0	0	1	0
Cobb cf	4	1	2	2	0	0
Manush lf	5	2	1	3	0	0
Heilmann 1b	6	0	1	7	0	0
Veach rf	5	0	3	4	0	0
Pratt 2b	4	0	3	5	1	0
Rigney ss	4	0	0	3	4	0
Bassler c	4	0	0	7	3	0
Woodall c & x	2	1	0	2	0	0
Johnson p	2	0	0	0	0	0
Francis p	0	0	0	0	1	0
Dauss p	1	0	0	0	1	0
Fothergill xx	1	0	0	0	0	0
Cole xxx	0	0	0	0	0	0
Totals	44	4	10	33	11	0

x—Batted for Johnson in sixth.
xx—Batted for Francis in ninth.
xxx—Batted for Bassler in ninth.

Score by Innings:

Boston .... 000 210 100 02—6
Detroit .... 000 100 003 00—4

Two base hits—Flagstead, Reichle, Shanks, Piercy, McQuillan.

American Association

MILLERS WALLOP COLUMBUS

MINNEAPOLIS, MINN., July 14—The Millers emerged from their losing slump Friday, beating Columbus in the third game of the series, 11 to 7. Carl East, the hard-hitting Minneapolis outfielder, was the big factor in the victory, driving in seven runs and himself scoring two other times. The score:

Columbus ... 100 101 220— 7 13 2
Minneapolis . 013 500 02x—11 9 3

Batteries — Sanders, Snyder and Hartley; McGraw, Erickson and Mayer.

ST. PAUL BEATS TOLEDO

ST. PAUL, MINN., July 10—Paul pounded three Toledo hurlers hard here Friday and won the third game of the series, 14 to 4. The Saints scored eight runs in the fourth inning. Score:

Toledo ...... 000 202 000— 4 7 1
St. Paul .... 014 800 10x—14 18 4

Finneran, Giard, McGloughlin and Anderson; Markle and Allen.

COLONELS TRIM KANSAS CITY

KANSAS CITY, MO., July 14—Louisville out rallied Blues Friday to win the second straight game of the series from Kansas City, 4 to 2. Louisville was behind for six innings, but bunched a trio of singles with a sacrifice fly in the ninth for three runs and the game. Score:

Louisville .... 100 000 003—4 11 2
Kansas City .. 011 000 000—2 7 1

Cullop, Deberry and Meyer; Zinn and Skiff.

BREWERS LOSE

MILWAUKEE, WIS., July 14—Indianapolis scored four runs in the ninth inning and won from Milwaukee Friday by a score of 8 to 6. Keefe, of the Milwaukee club was hit hard all day, but kept the blows well scattered until the final round. Fitzsimmons also was hit hard but was kept on the rubber until two were gone in the ninth, when Petty came in and fanned Mellilo for the third out. Score:

Indianapolis .. 101 100 104—8 17 2
Milwaukee .. 010 200 102—6 16 3

Fitzsimmons, Petty and Dixon; Keefe and Shinault.

THE BALDWIN PIANO
Grand Prix, Paris 1900
Grand Prize, St. Louis 1904
Floyd E. Stearnes
Representative 822 Chillicothe St.

C&O

EAST BOUND
No. 6 limited Daily .... 10:56 A. M.
No. 8 local Daily .... 11:30 A. M.
No. 2 limited Daily .... .. 3:01 P. M.
No. 16 local ex. Sunday .... 3:52 P. M.
No. 106 Pullman only .... .. 11:38 P. M.
No. 4 limited Daily 12:18 A. M.
WEST BOUND
No. 5 limited Daily .... .. 6:23 A. M.
No. 17 local except Sunday 7:28 A. M.
No. 1 limited Daily .... .. 8:46 A. M.
No. 3 limited Daily .... .. 2:55 P. M.
No. 7 local Daily .... 3:33 P. M.
No. 161 Pullman only .... .. 10:55 P. M.
Steamer Chesapeake leaves foot Market street 30 minutes prior to time shown above.
Call City Ticket Office phone 44 or depot phone 202-X for further in-

CHICHESTER S PILLS
THE DIAMOND BRAND.
Ladies! Ask your Druggist for Chi-ches-ter's Diamond Brand Pills in Red and Gold metallic boxes, sealed with Blue Ribbon. Take no other. Buy of your Druggist. Ask for CHI-CHES-TER S DIAMOND BRAND PILLS, for 25 years known as Best, Safest, Always Reliable
SOLD BY DRUGGISTS EVERYWHERE

Sunday School League

HOW THEY STAND

NATIONAL LEAGUE

Team	Won	Lost	Pct.
New York	52	27	658
CINCINNATI	47	29	618
Pittsburgh	46	30	605
Chicago	43	37	538
Brooklyn	39	37	513
St. Louis	41	41	500
Boston	22	55	286
Philadelphia	22	56	282

AMERICAN LEAGUE

Team	Won	Lost	Pct.
New York	53	24	688
CLEVELAND	43	36	544
Chicago	36	38	486
Philadelphia	37	40	481
Detroit	37	40	481
St. Louis	37	40	481
Washington	33	44	429
Boston	28	44	389

AMERICAN ASSOCIATION

Team	Won	Lost	Pct.
St. Paul	51	26	662
Kansas City	46	28	622
Louisville	42	37	532
COLUMBUS	38	38	500
Milwaukee	37	41	474
Indianapolis	36	43	456
Minneapolis	31	46	403
Toledo	29	50	367

YESTERDAY'S RESULTS

National League

St. Louis 10, Boston 6.
Chicago 5, Brooklyn 1.
Pittsburgh 10, New York 1.
Cincinnati 21, Philadelphia 7.

American League

New York 3, Chicago 4.
Philadelphia 7, Cleveland 16.
Boston 6, Detroit 4 (11 innings).
Washington 8, St. Louis 4.

American Association

Toledo 4, St. Paul 14.
Columbus 7, Minneapolis 11.
Louisville 4, Kansas City 2.
Indianapolis 8, Milwaukee 6.

International League

Jersey City 7, Toronto 9.
Newark 4, Buffalo 6.
Baltimore 0, Rochester 13.
First Game—Reading 17, Syracuse 10.
Second Game—Reading 15 Syracuse 6.

SELBY LEAGUE

SELBY LEAGUE STANDING

Team	Won	Lost	Pct.
Pattern Makers	5	1	833
Heel Builders	4	1	800
Finishers	3	1	750
Lasters	2	2	500
Office	1	5	167
Cutters	0	5	000

The Heel Builders tightened their hold on second place last night by walloping the Office Force 11 to 2 on the York Park diamond. The Office boys were outclassed from the start, failing to score a single run until the last of the seventh when they brought in two futile ones. Score:

HEEL BLDRS.	AB	R	H	PO	A	E
Gayhart 1b	3	4	1	3	1	0
F. Frye 3b	5	3	3	2	1	0
Crawford c & 2b	4	1	1	2	1	0
Dobbins c & cf	5	2	3	4	1	0
Monk p	5	0	3	0	1	1
Miller lf	4	0	0	3	0	0
Shaw 2b & cf	4	0	1	1	0	0
C. Frye ss	4	1	2	5	2	0
Doll rf	4	0	0	1	2	0
Totals	38	11	14	21	9	2

OFFICE	AB	R	H	PO	A	E
Brodbeck lf	4	1	2	2	1	0
Bihlman cf	4	0	2	2	0	0
Prosch c	4	0	2	3	1	1
Groh 3b	2	0	1	2	3	0
Collis ss	3	0	1	2	1	2
Donahoe 1b	2	0	0	3	1	1
Thomas 2b	2	1	0	3	0	2
Boehnker rf	3	0	0	3	0	0
Lorey p	3	0	0	1	2	0
Totals	27	2	8	21	9	6

Score by Innings:

Heel Builders .... 310 250 0—11
Office .... 000 000 2—2

Two base hits—Dobbins, Monk, C. Frye 2, Groh, Bihlman.
Three base hits—Dobbins, Bihlman.
Stolen bases—Gayhart 3, F. Frye, Groh 2, Donahoe.
Hit by pitcher—By Lorey 3, by Monk 2.
Struck out—By Lorey 3, by Monk 3.
Umpire—Rollins.

THOS. ASHPAW
Plumbing and Heating
804 John St. Phone 2530

FOWLER'S
Improved Kodak Developing
Service

How They Stand

Team	Won	Lost	Pct.
First Christian	3	0	1000
Sciotoville M. E.	5	2	714
Second Presbyterian	2	3	400
Bigelow M. E.	2	5	286
Manly M. E.	1	3	250

The game staged between the Sciotoville M. E. and Second Presbyterian nines in the Sunday School League last night was close and exciting until the last frame, when the Sciotoville lads put the game on ice by chasing in six counters and running up their total to 10. The Presbyterian representatives put across a trio of runs in the opening stanza, but could not hold their opponents, Sciotoville tying the count in the third and then in the next frame they forged ahead.

There has been a very pretty race between three players of the up river team, Cole, Potts and Mander Smith, for the batting leadership of the aggregation ever since the season opened, but their new man Ralph Hansgen has grabbed off the leadership in the pair of games he has played by making an even half dozen hits.

The game play by play:

First Inning

Kent reached first on Ellsessor's high throw. Cole flied to Haupt. Hansgen doubled to right, scoring Kent. Hansgen stole. Potts singled past short, scoring Hansgen. Potts stole. M. Smith out, short to first. Haupt caught Goodman's fly.

Kent threw wide, sporting Ellsessor, who reached second. Haupt whift. Peggy stole third and scored on Hornung's out, box to first. Levi Texased to center. Worthington tripled to right, scoring Levi. Worthington came home on a passed ball. Reeg flied to Cole.

Second Inning

Martin fanned. Rooster doubled to left. Evans dittoed to center. Kent whift, Cole out, third to first.

Oakes struck out. So did Dress. Schwamby rolled to Potts.

Third Inning

Hansgen singled over third. Potts sacrificed. M. Smith squeezed Ralph home. Goody reached first on a s. o. Martin put one safe over short. Rooster rolled to first.

Ellsessor reached second on Hansgen's mile high throw. Haupt sacrificed. Hornung out, third to first. Levi let three go by.

Fourth Inning

Evans out, short to first. Kent doubled to center. Cole rolled to third. Hansgen doubled to right, scoring Kent. Potts singled through Levi. Stole. M. Smith grounded to second.

Worthington singled to center. Out stealing. Reeg out, box to first. Oakes doubled to left. Dressler reached first on Evans' bum chuck. Stole. Schwamby grounded to Potts, a fast play.

Fifth Inning

Goody took three. Martin rolled to second. Rooster rolled to the box. Cole caught Peg's loft. Haupt fanned. Hornung singled to left. Levi popped to Kent.

Sixth Inning

Evans out on a roller to second. Kent missed three. Cole doubled to left and took third on Oakes' throw into the right bleachers. Hansgen flied to Haupt.

Worthington walked. Stole second. Reeg fouled to R. Smith. Oakes out, box to first. Dressler fanned.

Seventh Inning

Potts fluked a double over second. M. Smith strolled, and stole second. Goody tripled to center, scoring Potts and Smith. Martin fanned. R. Smith tripled to center scoring Goody. Evans singled to right, scoring Smith. Kent walked. Cole tripled to center, scoring Evans and Kent. Hansgen fanned. Potts out, third to first.

Schwamby fouled to Potts. Ellsessor flied to Cole. Haupt singled to center. Hornung fluked a triple over third scoring Haupt. Levi popped to Potts.

The box score:

SCIOTOVILLE	AB	R	H	PO	A	E
Kent ss	4	3	1	2	0	1
Cole lf	5	0	2	2	0	0
Hansgen 3b	5	2	3	0	1	1
Potts 1b	4	1	3	8	0	0
M. Smith cf	2	1	0	0	0	0
Goodman rf	4	1	1	0	0	0
Martin 2b	4	0	1	0	0	0
R. Smith c	3	1	1	9	1	0
Evans p	4	1	2	0	4	1
Totals	35	10	14	21	6	3

SECOND PRES.	AB	R	H	PO	A	E
Ellsessor 3b	4	1	0	0	3	1
Haupt cf	3	1	1	3	0	0
Hornung ss	4	0	2	0	2	0
Levi 2b	4	1	1	0	3	0
Worthington 1b	2	1	2	12	0	0
Reeg c	3	0	0	6	0	0
Oakes lf	3	0	1	0	0	1
Dressler rf	3	0	0	0	0	0
Schwamberger p	3	0	0	0	2	0
Totals	29	4	7	21	9	2

Score by Innings:

Sciotoville M. E. .... 201 100 6—10
Second Presbyterian .. 300 000 1— 4

Two base hits—Hansgen 2, R. Smith, Evans, Potts, Cole, Oakes.
Three base hits—Worthington, R. Smith, Goodman, Cole, Hornung.
Stolen bases—Hansgen, Potts 2, Ellsessor, M. Smith, Dressler, Worthington.
First base on balls—Off Evans 1, off Schwamberger 1.
Struck out—By Schwamberger 7, by Evans 6.

Martin Journey, Hugh Ruel Phil Pratt, Lester Bennett, Paul Marlowe with FRED HEIDER at LIGHTHOUSE BEACH
Down by the O-hi-o
TONIGHT

N&W
Effective April 29th, 1923
EAST BOUND
No. 8 Daily .... 5:00 A. M.
No. 18 Daily .... 11:53 A. M.
No. 32 Daily .... 8:03 P. M.
No. 4 Daily .... 12:15 A. M.
NORTH BOUND
No. 3 Daily .... 3:50 A. M.
No. 33 Daily .... 6:55 A. M.
No. 15 Daily .... 3:30 P. M.
No. 29 Daily Does Not Run West of Portsmouth .... 8:45 P. M.
WEST BOUND
No. 23 Daily .... 3:35 A. M.
No. 35 Daily ex. Sunday .... 7:05 A. M.
No. 31 Daily .... 2:10 P. M.
No. 25 Daily .... 3:40 P. M.
EAST BOUND
No. 38 Daily .... 10:30 A. M.
No. 26 Daily .... 11:25 A. M.
No. 56 Daily except Sunday 8:50 P. M.
No. 24 Daily .... 11:35 P. M.
City Ticket Office, 317 Fourth St.
Phones Bell 67, Indpt. 47
C. C. Connell, Passenger Agent
E. V. Perdew, City Ticket Agent

MUTT AND JEFF

Mutt Will Have To Putt With A Hammer

BY BUD FISHER

The Portsmouth Daily Times

Chillicothe and Front Streets Portsmouth, Ohio

MEMBERS OF THE ASSOCIATED PRESS

The Associated Press is exclusively entitled to the use for publication of all news dispatches credited to it or not otherwise credited in this paper and also the local news published herein.

THE TIMES PUBLISHING COMPANY

Patrons of the Sunday Sun who fail to get their paper call Circulation Department, Phone 543 before 9 A. M. and a paper will be sent to you by special carrier.

Patrons of the Daily Evening Times who fail to get their papers call Circulation Department Phone 416 before 7 P. M. and a paper will be sent to you by a special carrier.

"THE FRIEND OF THE PEOPLE"

(New York Tribune)

JOHN D. ROCKEFELLER, the first American to effect enormous economies in manufacture by quantity production on a gigantic scale, has never been a popular figure, despite his many and varied benefactions. No man has given more money away than Mr. Rockefeller. No philanthropist has given so wisely or brought about such excellent results with the money he has distributed.

Since Mr. Rockefeller became important in the oil industry a distinct propaganda has been at work to turn public opinion against him, a propaganda which until very lately was highly successful. It was composed partly of yellow newspapers and partly of small producers who did not want to see big roduction put them out of business. Yet the Rockefeller methods are the industrial methods of today. And their employment does not now injure the popularity of individuals who have followed his example.

A notable instance of this is Henry Ford. Mr. Ford by building up a chain of plants which produce automobiles at a price no other manufacturer can meet not only has made competition impossible but has piled up a vast fortune—greater, some experts believe, than that of Mr. Rockefeller.

Mr. Ford has not, like Mr. Rockefeller, given much money away. There are no institutions for medical research in this and other countries of his founding. He maintains no bureau for studying the needs of the people so that the money he gives away may go where it will do the most good.

Although he, as much as any man, ought to know the handicap of lack of education, he is not a conspicuous contributor to colleges or technical schools of any institutions of learning.

Yet in some mysterious fashion the idea has not abroad that Mr. Ford is the friend of the people and Mr. Rockefeller is merely a monopolist. Mr. Rockefeller could establish by the record that he has really been a friend of the people. And if the reader wants testimony to sustain the charge that Mr. Ford is a monopolist he need merely seek to establish a cheap automobile factory in this country.

It is a curious commentary on the observation of the average citizen that of two men, one of whom makes gasoline cheap and the other of whom makes cars cheap, one is now urged as a Presidential candidate and the other, even if he had Presidential ambitions, would know in advance that he could not even get a third party nomination.

Perhaps if Mr. Ford really goes before the people as a candidate he will try at this late hour to prove that he is their friend by devoting some of his great wealth to their interests. If he does do this he will pleasantly surprise most of those who have been watching his career from its beginning.

A FAIR CONCLUSION

JUDGE KILLITTS, of the federal court at Toledo, has earned fame, as a terrible judge, a man who interprets the law strictly and enforces it sternly.

He is likely, by a ruling, laid down this week, to attain greater fame as a just judge.

In the examination of applicants for citizenship, with his usual trend, he went fully into their lives, reputation and character. As a result he unfolded that a number of them had refused to perform military service during the war, on the ground of conscientious scruples. Thereupon he laid down his ruling that there should and could not be, in so far as he had power, any citizenship in this country, with reservations.

There he is eminently just. The basis of citizenship is love for country and respect for its institutions, a willingness to fight for them when conquest and overturning of them by force are threatened.

A man, who will not battle for his own home, sought to be invaded by violence is a coward and the most contemptible of wretches. The nation, its security, its protection, is the foundation upon which the home is built. He, who will not give it service when it is imperiled, is a traitor, a creature abominated every since government began to form.

The world is broad, outside the United States, and there and there only is room for citizens, whose blood is so white that they have none to shed for their own land.

"ROBIN HOOD"

WATCH FOR IT

Storm Delays Train

ATHENS—Service on Baltimore and Ohio and Hocking Valley Railroads resumed after twenty four hour interruption caused by derailments during storm Thursday night. One unidentified man killed on tracks during the storm.

New York-Day-By-Day

BY O. O. McINTYRE

NEW YORK, July 14—The average New Yorker pirouttes in his own little section and has a short-sighted notion of the bigness of the metropolis. There are many people living in the Bronx who have never been to Brooklyn.

Last week, a man 61 years old and born here saw the Battery for the first time. Central Park is another world to the children of the Bowery. Every Sunday ferry-boats carry New Yorkers on their initial visit to Staten Island.

There are thirty-five mother tongues spoken on the streets of Manhattan, and three-quarters of the population, according to statistics, were born in other lands or of immigrant parents. The city is indeed a true cosmopolis.

In Moscow there are 1,121,000 Russians and in New York there are 985,000. New York has more English than Derby, more Scots than Dunfermline and more Welsh than Cardigan. She has as many Norwegians as Stavangar and more Swedes than Norrkpping.

She has 802,946 Italians against 700,000 in Naples. She has 616,627 Irish, against Belfast's 315,431 and Dublin's 304,802. She has 584,838 Germans, against Breslau's 588,000. And there are 203 residents who claim no nationality, having been born at sea.

There is a block on Riverside Drive that contains a row of fine mansions. It has been discovered that they are owned by men who have been in New York less than 25 years and each arrived here in the steerage. Still, foreigners in Union Square continue to decry America's lack of opportunity.

Sonia, the cigarette girl of Greenwich Village, succumbed to a long illness just when she had reached her life's ambition to open a book shop. Sonia was a bob-haired Russian girl with cherry red lips and coal black dreaming eyes. She went from coffee house to waffle shop with her tray of gold tipped cigarettes. She and Tiny Tim, who sold "soul candy," were two of the best known figures in village life. Tim has joined an artists' colony in California. Sonia's full name was Sonia Bright. She was 28 years old.

Chinatown, too, has lost a celebrated character in "Old Horse and Wagon," who was, so far as the police know, the only Chinese beggar in New York. He was said to be 80 years old and, because he was always on the move in his shuffling gait, he was called "Old Horse and Wagon." He was found lifeless on the steps of a joss house. The old fellow loved to follow parades. No procession on Fifth Avenue was quite complete without him. He never smiled and his face was as inscrutible as the Sphinx. One day a group of East Side children were teasing him. He shuffled over to a pier and jumped into the river, but was rescued. He said he loved children and for them to torment him made life not worth the living.

Several cafes have been practicing a sort of trickery on patrons by sending them invitations indicating they were to be guests of the management and then presenting bills—cover charge and all. At the opening of a recent cafe the same effort at trickery was resorted to but those who were invited got together and decided they would teach the management a lesson. Not one of them took any money along.

The Town Hall has received an anonymous gift of $500,000. The building has never been completed and a million more dollars is needed to finish the upper floors. It has proved a success as an open forum even though some of its critics call it "The Gas House."

(Copyright 1923, By The McNaught Syndicate, Inc.)

Doc Koko's KOLUM

Eyes

By McGill Daily

Here's to the girl with the eyes of black,
You ask for a kiss, and she turns her back.
Here's to the girls with eyes of brown,
You ask for a kiss and she starts to frown.
Here's to the girl with eyes of grey,
You ask for a kiss and she says:
"Nay, Nay."
Here's to the girl with the eyes of blue,
You ask for a kiss and she says:
"Take Two."

Young Punster

"When were the Pyramids of Egypt discovered?" the teacher asked.

"In the Middle Ages," replied Tommy.

"What do you mean by the Middle Ages?"

"Why, the Pyramidal Ages," answered the boy—Boston Transcript.

Citing a Case

Crawford—Opposites are said to make the happiest marriages.

Crabshaw—Don't you believe it, my boy. My wife and I never agree on anything.—Le Rire, Paris.

Free and Easy

"Why have Scotsmen a sense of humor?"

"Because it's a gift."—London Morning Post.

Vigorous Vitamines

"Have you any fresh vitamines?" asked the young bride.

"Yes, mum," said the veracious dealer. "We've some that was caught on the coast yesterday."

"A pound, please."

She got shrimps.—Birmingham Age-Herald.

Another Maxim Gone Wrong

Bix—"Two wrongs don't make a right, and to that rule there's no exception."

Dix—"Oh, I don't know. If your clock is an hour fast, it is wrong, and if you set it forward eleven hours more, you of course make it wronger, but at the same time you make it right."—Boston Transcript.

Gladsame Reparations

"Annabelle evidently is going to be married soon."

"Buying her trousseau, is she?"

"No; she's learning to use a revolver."—Buffalo Express.

The Other Reason

The Visitor—Your boys are leaving college very late. What kept them back so long? Are they delicate?

The Proud Father—Delicate! On the contrary they're athletes.—Columbia (S. C.) State.

The Martin

"Oh, give me another chance, don't be a brute!!!" shrieked Miss Fern Mopps, this mornin', when 'Squire Marsh Swallow told her she'd have t' wear cotton hose at th' reformatory. Lafe Rud washes his Ford ever' mornin' so he kin identify it right off th' bat.

Copyright, Nat'l. Newspaper Service.

MOVIE OF A MAN MAKING HIS FIRST DRIVE — BY BRIGGS

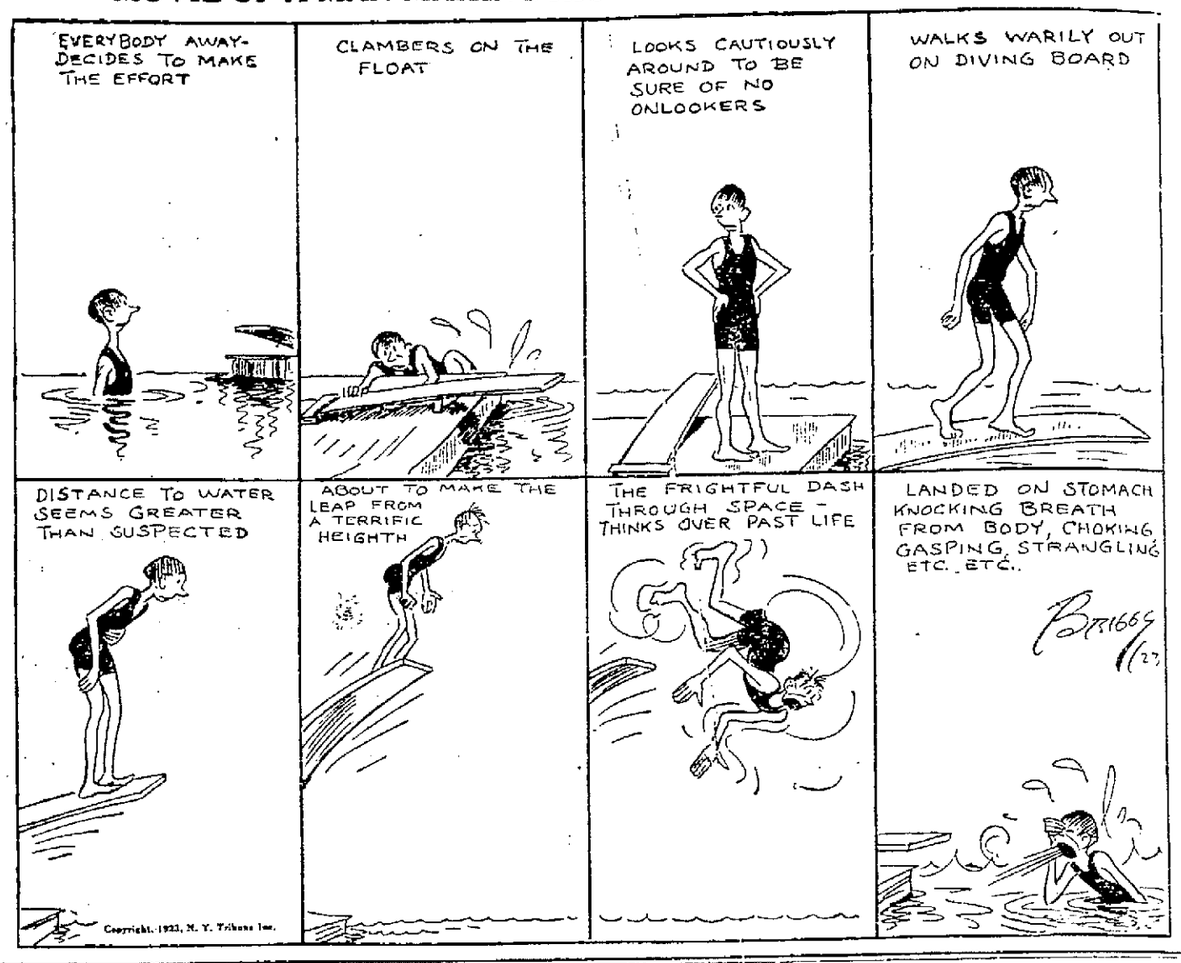

He Should Worry

Buddy was up before the disability board. The pompous alienist was asking him a long string of questions to determine his mental condition and Buddy was rapidly getting disgusted.

"Quick," shouted the celebrated doc, "tell me this: How many legs has a lobster?"

Buddy looked at him crushingly before replying.

"For the luvva Mike," he said, "is that all you got to worry about?"—The American Legion Weekly.

One Use for It

"Poor Mildred's husband died from poisoning."

Well, Mildred can't say her chem course wasn't of value."—Boston Beanpot.

Too Cool

"Tell me," said the lady to the old soldier, "were you cool in battle?"

"Cool?" said the truthful veteran, "why I fairly shivered."—Christian Register (Boston).

BERTON BRALEY'S DAILY POEM

IN THE BLOOD

By Berton Braley

I SWEAR when I get home again I'll
never care to roam again.
I'll settle down and try it
In some quiet
Little spot.
My friends shall not be censuring my
roving and adventuring,
I'll be a plodding peasant
In a pleasant
Garden plot.

FOR when of home I'm pondering,
I feel I'm sick of wandering,
I weary of the places
And the faces
That are strange.
I think I'll be in readiness to lead a
life of steadiness,
And stick around forever
Where there's never
Any change.

AND yet I know, down deep in me,
though wanderlust may sleep in
me,
It's pretty sure to waken
When I've taken
My abode;
And sure as flowers sprout again and
grasses grow about again,
And luring winds are blowing,
I'll be going
On the road!

(Copyright, 1923, NEA Service, Inc.)

Signed Up

A certain lawyer had found the witness difficult to manage, and finally asked whether he was acquainted with any of the men on the jury.

"Yes, sir," replied the witness, "more than half of them."

"Are you willing to swear that you know more than half of them?" demanded the lawyer.

"Why," retorted the witness, "if it comes to that, I'm willing to swear that I know more than all of them put together."—Harper's Magazine.

The Awakening

Friend—When did you first become acquainted with your husband?

Mrs. Cross—The first time I asked him for money after we were married.

Store Strategy

Mrs. Young (shopping)—There's a girl has taken the very hat I had selected for myself. What shall I do?"

Mrs. Wyse—Go and tell her you had it put aside for your mother.—New Haven Register.

THE OLD HOME TOWN

BY STANLEY

EVERETT TRUE

BY CONDO

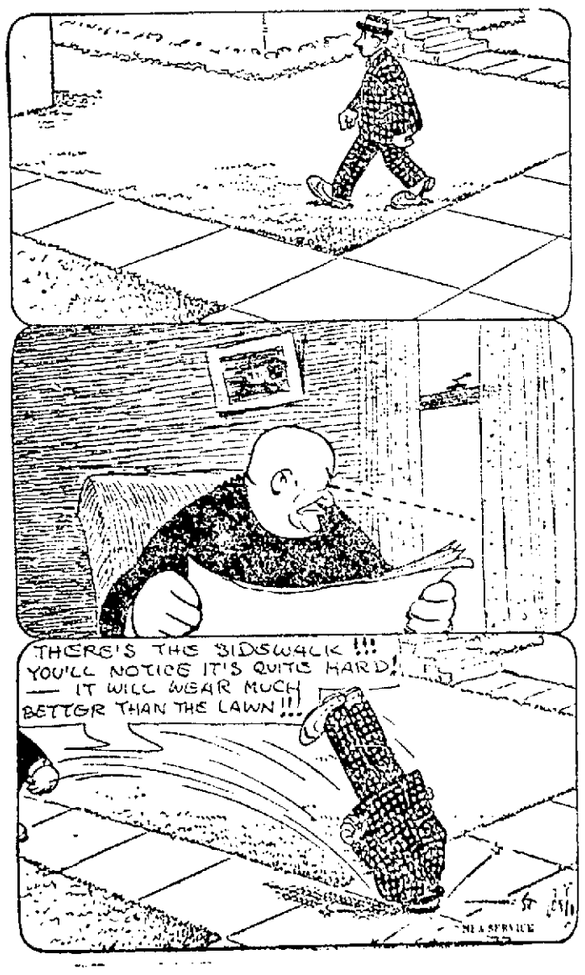

BARNEY GOOGLE

It's Barney's Day Off

BY BILLY DE BECK

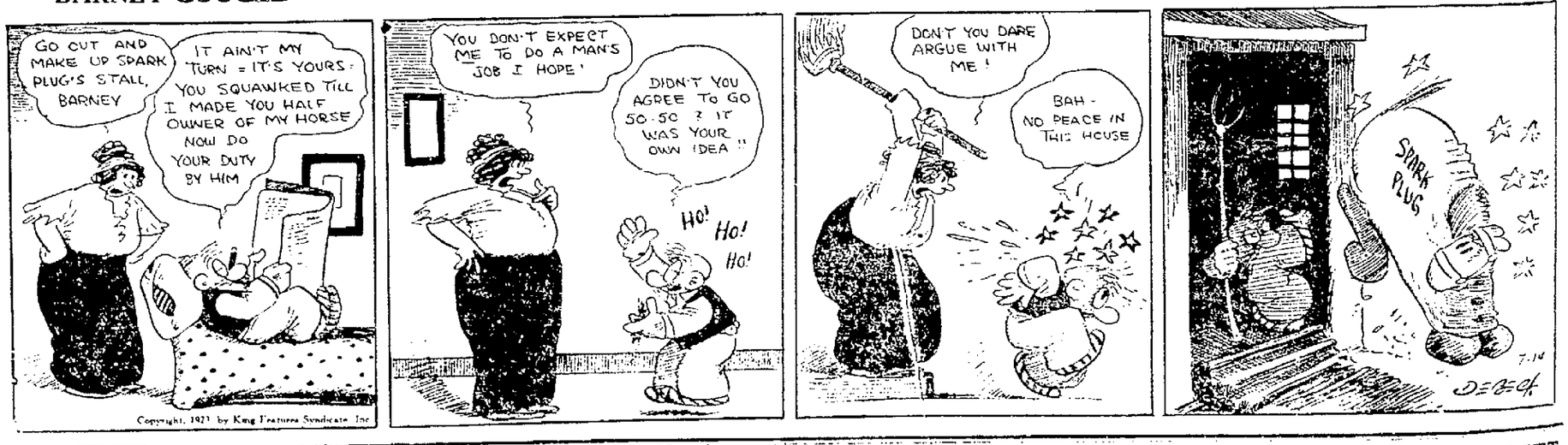

POLLY AND HER PALS

Saturday's Such A Busy Day For Ashur
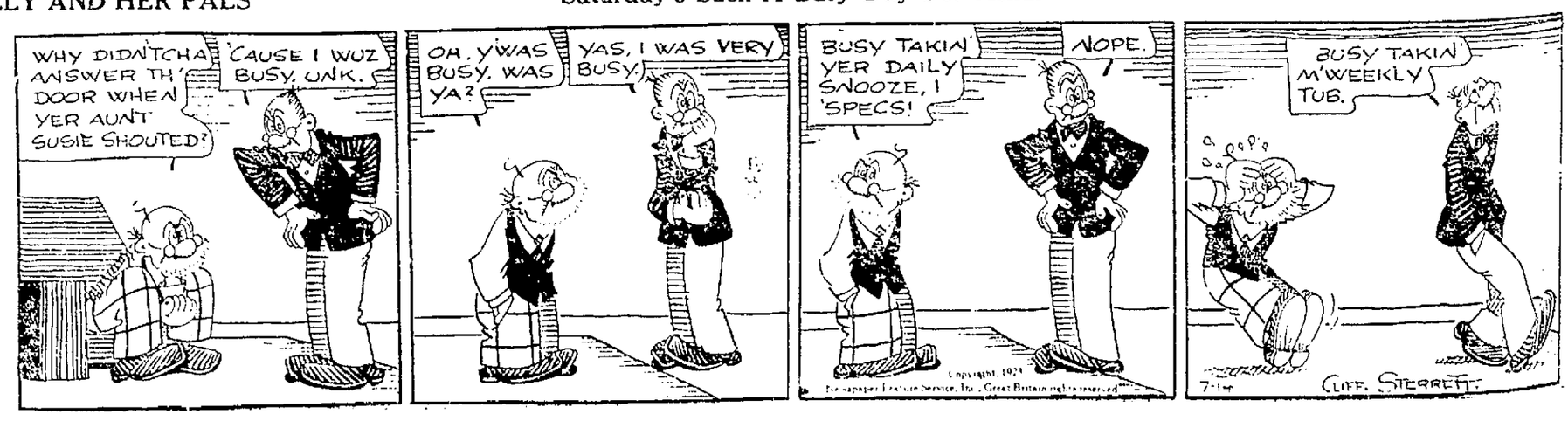
BY CLIFF STERRETT